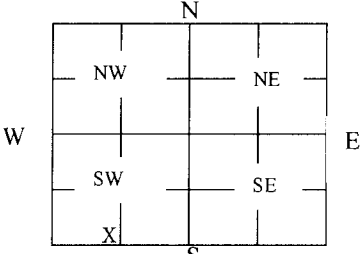

<b>1 LOCATION OF WATER WELL:</b> County: <b>Cowley</b>	Fraction <b>SE ¼ SE ¼ SW ¼ SW ¼</b>	Section Number <b>32</b>	Township Number <b>T 34 S</b>	Range Number <b>4</b> <input checked="" type="checkbox"/> E <input type="checkbox"/> W
---	--	-----------------------------	----------------------------------	---

Street/Rural Address of Well Location; if unknown, distance & direction from nearest town or intersection: If at owner's address, check here <input checked="" type="checkbox"/>	<b>Global Positioning Systems (GPS) information:</b> Latitude: <b>37.042477</b> (in decimal degrees) Longitude: <b>-97.018490</b> (in decimal degrees) Elevation: <b>1062.41</b> Horizontal Datum: <input type="checkbox"/> WGS84, <input checked="" type="checkbox"/> NAD83, <input type="checkbox"/> NAD27 Collection Method:
--	--

<b>2 WATER WELL OWNER:</b> MRP Properties Company RR#, St. Address, Box #: <b>1400 South M Street</b> City, State ZIP Code: <b>Arkansas City, KS 67005</b>	<input type="checkbox"/> GPS unit (Make/Model: _____) <input checked="" type="checkbox"/> Digital Map/Photo, <input type="checkbox"/> Topographic Map, <input checked="" type="checkbox"/> Land Survey Est. Accuracy: <input type="checkbox"/> < 3 m, <input checked="" type="checkbox"/> 3-5 m, <input type="checkbox"/> 5-15 m, <input type="checkbox"/> > 15 m
--	---

<b>3 MARK WELL'S LOCATION WITH AN "X" IN SECTION BOX:</b> 	<b>4 DEPTH OF WELL</b> <u>28</u> <b>ft.</b> WELL'S STATIC WATER LEVEL <u>12.5</u> <b>ft</b> WELL WAS USED AS: <table style="width: 100%;"> <tr> <td><input type="checkbox"/> Domestic</td> <td><input type="checkbox"/> Public Water Supply</td> <td><input type="checkbox"/> Dewatering</td> </tr> <tr> <td><input type="checkbox"/> Irrigation</td> <td><input type="checkbox"/> Oil Field Water Supply</td> <td><input type="checkbox"/> Monitoring</td> </tr> <tr> <td><input type="checkbox"/> Feedlot</td> <td><input type="checkbox"/> Domestic (Lawn &amp; Garden)</td> <td><input type="checkbox"/> Injection Well</td> </tr> <tr> <td><input type="checkbox"/> Industrial</td> <td><input type="checkbox"/> Air Conditioning</td> <td><input checked="" type="checkbox"/> Other <u>Air Sparge</u></td> </tr> </table> Was a chemical/bacteriological sample submitted to Department? Yes <input type="checkbox"/> No <input checked="" type="checkbox"/>	<input type="checkbox"/> Domestic	<input type="checkbox"/> Public Water Supply	<input type="checkbox"/> Dewatering	<input type="checkbox"/> Irrigation	<input type="checkbox"/> Oil Field Water Supply	<input type="checkbox"/> Monitoring	<input type="checkbox"/> Feedlot	<input type="checkbox"/> Domestic (Lawn & Garden)	<input type="checkbox"/> Injection Well	<input type="checkbox"/> Industrial	<input type="checkbox"/> Air Conditioning	<input checked="" type="checkbox"/> Other <u>Air Sparge</u>
<input type="checkbox"/> Domestic	<input type="checkbox"/> Public Water Supply	<input type="checkbox"/> Dewatering											
<input type="checkbox"/> Irrigation	<input type="checkbox"/> Oil Field Water Supply	<input type="checkbox"/> Monitoring											
<input type="checkbox"/> Feedlot	<input type="checkbox"/> Domestic (Lawn & Garden)	<input type="checkbox"/> Injection Well											
<input type="checkbox"/> Industrial	<input type="checkbox"/> Air Conditioning	<input checked="" type="checkbox"/> Other <u>Air Sparge</u>											

**5 TYPE OF BLANK CASING USED:**

Steel     RMP (SR)     Wrought     Fiberglass     Other (Specify below) \_\_\_\_\_  
 PVC     ABS     Asbestos-Cement     Concrete Tile

Blank casing diameter 2 in. Was casing pulled? Yes  No  If yes, how much 2.99 x ft AGS to 3 ft BGS  
 Casing height above or below land surface 35 7/8 in.

**6 GROUT PLUG MATERIAL:**  Neat cement     Cement grout     Bentonite     Other \_\_\_\_\_

Grout Plug Intervals: From 3 ft. to 28 ft., From \_\_\_\_\_ ft. to \_\_\_\_\_ ft., From \_\_\_\_\_ ft. to \_\_\_\_\_ ft.

What is the nearest source of possible contamination:

<input type="checkbox"/> Septic tank	<input type="checkbox"/> Seepage pit	<input type="checkbox"/> Fuel storage	<input checked="" type="checkbox"/> Other (specify below)
<input type="checkbox"/> Sewer lines	<input type="checkbox"/> Pit privy	<input type="checkbox"/> Fertilizer storage	<u>Located at former refinery</u>
<input type="checkbox"/> Watertight sewer lines	<input type="checkbox"/> Sewage lagoon	<input type="checkbox"/> Insecticide storage	
<input type="checkbox"/> Lateral lines	<input type="checkbox"/> Feedyard	<input type="checkbox"/> Abandoned water well	Direction from well? _____
<input type="checkbox"/> Cess pool	<input type="checkbox"/> Livestock pens	<input type="checkbox"/> Oil well/Gas well	How many feet? _____

FROM	TO	PLUGGING MATERIALS	FROM	TO	PLUGGING MATERIALS
0	3	Soil			
3	28	Neat cement grout			

**7 CONTRACTOR'S OR LANDOWNER'S CERTIFICATION:** This water well was plugged under my jurisdiction and was completed on (mo/day/year) 06/09/2017 and this record is true to the best of my knowledge and belief. Kansas Water Well Contractor's License No. Owner. This Water Well Record was completed on (mo/day/year) 06/27/2017 under the business name of MRP Properties Company, LLC by (signature) [Signature]

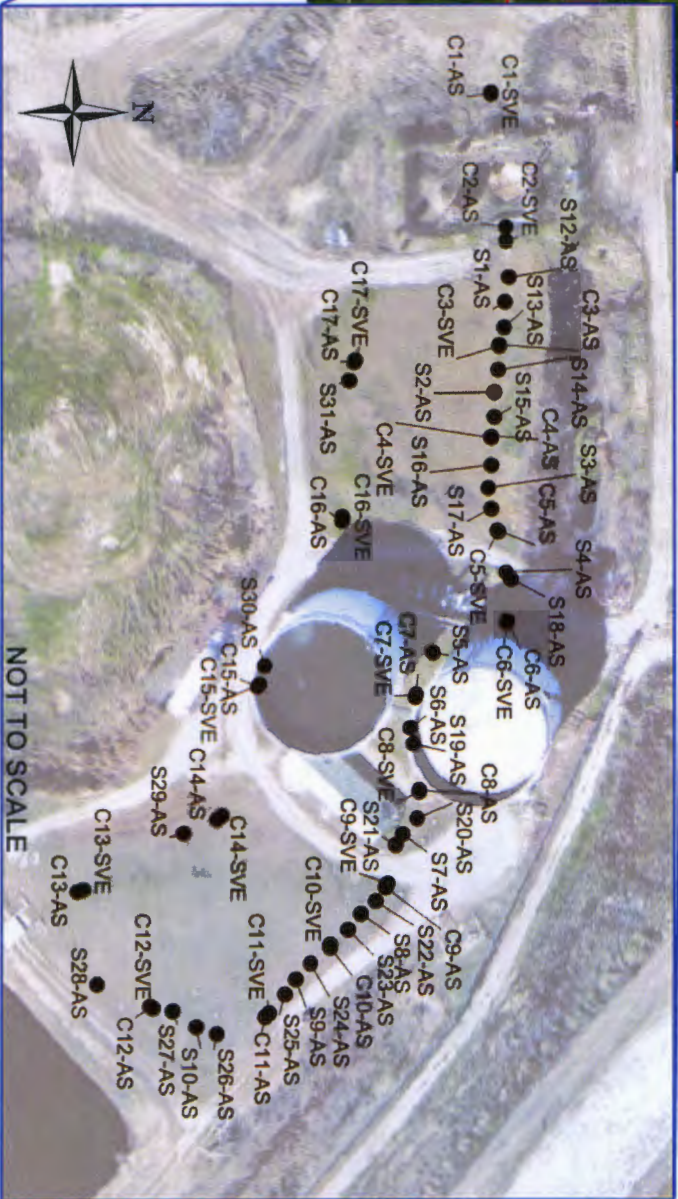

NOT TO SCALE

**EXPLANATION**

- AS – Air Sparge
- SVE – Soil Vapor Extraction
- WWC-5P plugging records submitted for each SVE and AS well

TITLE:

**Location of Plugged & Abandoned SVE & AS Wells – CSI System**

PROJECT:

**MRP PROPERTIES COMPANY, LLC  
ARKANSAS CITY, KANSAS**



Figure No.:

**1**

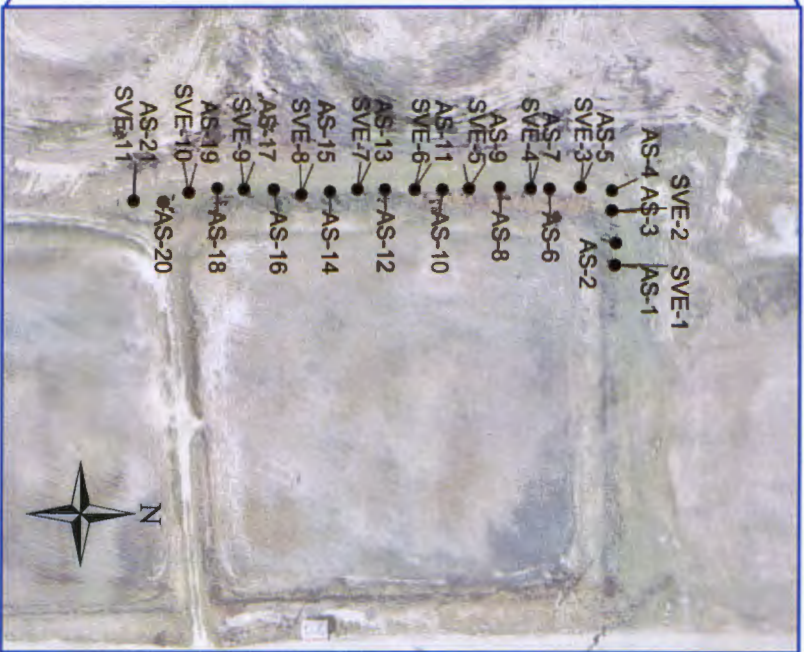
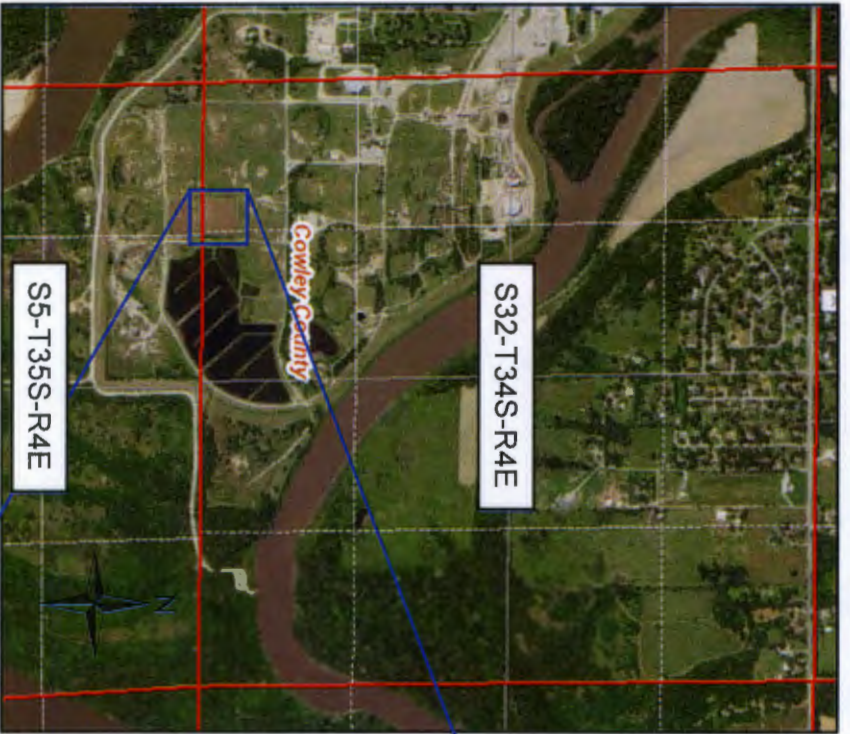

NOT TO SCALE

**EXPLANATION**

- AS – Air Sparge
- SVE – Soil Vapor Extraction
- WWC-6P plugging records submitted for each SVE and AS well

TITLE:

**Location of Plugged & Abandoned SVE & AS Wells – LTU System**

PROJECT:

**MRP PROPERTIES COMPANY, LLC  
ARKANSAS CITY, KANSAS**



MWH



Stantec

Figure No.:

**2**