

**WATER WELL PLUGGING RECORD Form WWC-5P KSA 82a-1212 ID NO.**

LTU AS-13

<b>1 LOCATION OF WATER WELL:</b> County: Cowley	Fraction SE ¼ SE ¼ SW ¼ SW ¼	Section Number 32	Township Number T 34 S	Range Number 4 <input checked="" type="checkbox"/> E <input type="checkbox"/> W
--	---------------------------------	----------------------	---------------------------	--

Street/Rural Address of Well Location; if unknown, distance & direction from nearest town or intersection: If at owner's address, check here

**Global Positioning Systems (GPS) information:**  
 Latitude: 37.042143 (in decimal degrees)  
 Longitude: -97.018490 (in decimal degrees)  
 Elevation: 1062.56  
 Horizontal Datum:  WGS84,  NAD83,  NAD27  
 Collection Method:  
 GPS unit (Make/Model): \_\_\_\_\_  
 Digital Map/Photo,  Topographic Map,  Land Survey  
 Est. Accuracy:  < 3 m,  3-5 m,  5-15 m,  > 15 m

**2 WATER WELL OWNER:** MRP Properties Company  
 RR#, St. Address, Box #: 1400 South M Street  
 City, State ZIP Code: Arkansas City, KS 67005

<p><b>3 MARK WELL'S LOCATION WITH AN "X" IN SECTION BOX:</b></p>	<p><b>4 DEPTH OF WELL</b> <u>28</u> ft.                  WELL'S STATIC WATER LEVEL <u>12.2</u> ft                  WELL WAS USED AS:  <input type="checkbox"/> Domestic      <input type="checkbox"/> Public Water Supply      <input type="checkbox"/> Dewatering  <input type="checkbox"/> Irrigation      <input type="checkbox"/> Oil Field Water Supply      <input type="checkbox"/> Monitoring  <input type="checkbox"/> Feedlot      <input type="checkbox"/> Domestic (Lawn &amp; Garden)      <input type="checkbox"/> Injection Well  <input type="checkbox"/> Industrial      <input type="checkbox"/> Air Conditioning      <input checked="" type="checkbox"/> Other <u>Air Sparge</u></p> <p>Was a chemical/bacteriological sample submitted to Department? Yes <input type="checkbox"/> No <input checked="" type="checkbox"/></p>
--	--

**5 TYPE OF BLANK CASING USED:**

Steel     RMP (SR)     Wrought     Fiberglass     Other (Specify below)  
 PVC     ABS     Asbestos-Cement     Concrete Tile

Blank casing diameter 2 in. Was casing pulled? Yes  No  If yes, how much 3.02 x ft AGS to 3 ft BGS  
 Casing height above or below land surface 36 1/4 in.

**6 GROUT PLUG MATERIAL:**  Neat cement     Cement grout     Bentonite     Other \_\_\_\_\_

Grout Plug Intervals: From 3 ft. to 28 ft., From \_\_\_\_\_ ft. to \_\_\_\_\_ ft., From \_\_\_\_\_ ft. to \_\_\_\_\_ ft.

What is the nearest source of possible contamination:  
 Septic tank     Seepage pit     Fuel storage     Other (specify below)  
 Sewer lines     Pit privy     Fertilizer storage    Located at former refinery  
 Watertight sewer lines     Sewage lagoon     Insecticide storage  
 Lateral lines     Feedyard     Abandoned water well    Direction from well? \_\_\_\_\_  
 Cess pool     Livestock pens     Oil well/Gas well    How many feet? \_\_\_\_\_

FROM	TO	PLUGGING MATERIALS	FROM	TO	PLUGGING MATERIALS
0	3	Soil			
3	28	Neat cement grout			

**7 CONTRACTOR'S OR LANDOWNER'S CERTIFICATION:** This water well was plugged under my jurisdiction and was completed on (mo/day/year) 06/09/2017 and this record is true to the best of my knowledge and belief. Kansas Water Well Contractor's License No. Owner. This Water Well Record was completed on (mo/day/year) 06/27/2017 under the business name of MRP Properties Company, LLC by (signature) [Signature]

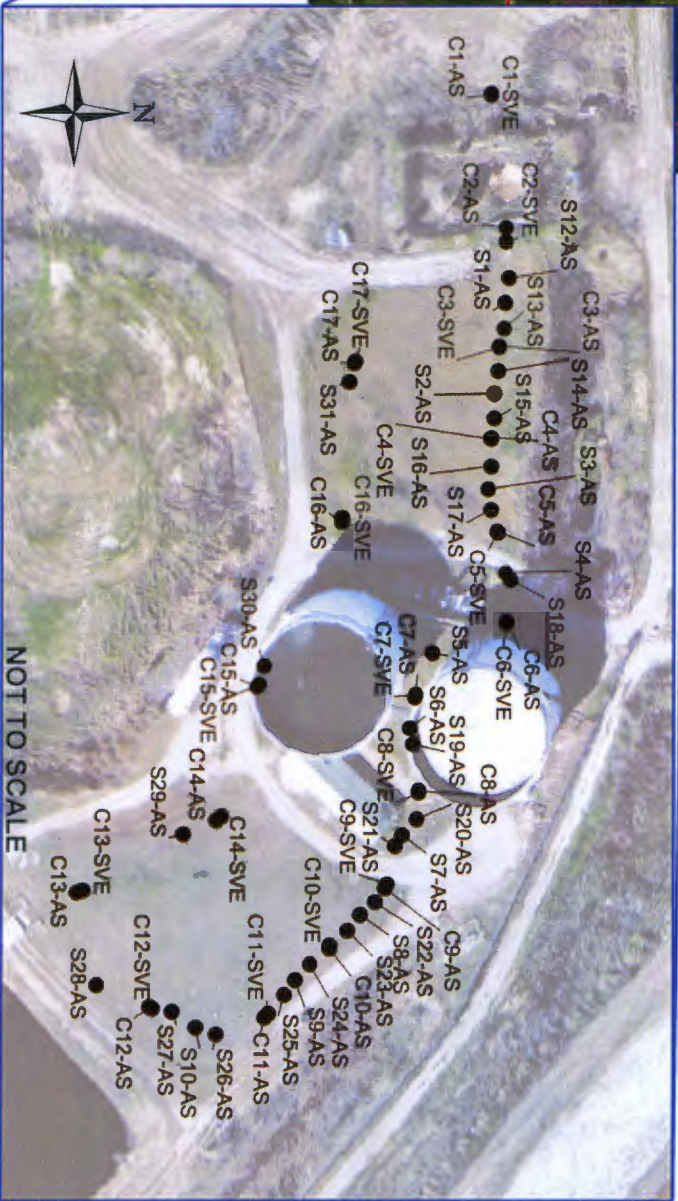
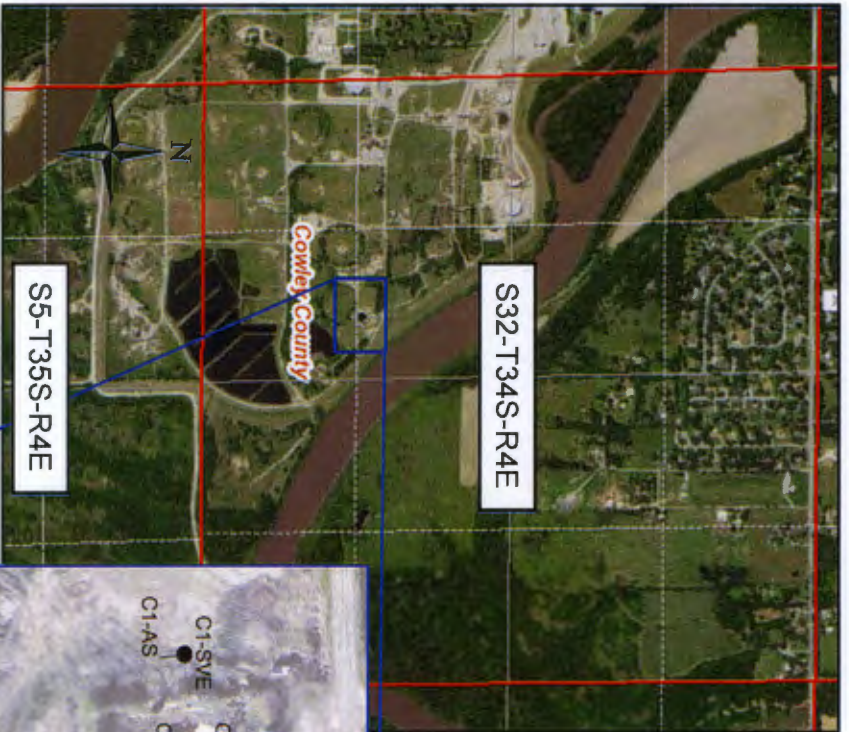

**EXPLANATION**

- AS – Air Sparge
- SVE – Soil Vapor Extraction
- WWC-5P plugging records submitted for each SVE and AS well

TITLE:

**Location of Plugged & Abandoned SVE & AS Wells – CSI System**

PROJECT:

**MRP PROPERTIES COMPANY, LLC  
ARKANSAS CITY, KANSAS**



Figure No.:

**1**



NOT TO SCALE

**EXPLANATION**

- AS – Air Sparge
- SVE – Soil Vapor Extraction
- WWC-5P plugging records submitted for each SVE and AS well

TITLE:

**Location of Plugged & Abandoned SVE & AS Wells – LTU System**

PROJECT:

**MRP PROPERTIES COMPANY, LLC**  
**ARKANSAS CITY, KANSAS**

Figure No.: **2**

