

<b>1 LOCATION OF WATER WELL:</b> County: <u>Cowley</u>	Fraction <u>SE 1/4 SE 1/4 SW 1/4 SW 1/4</u>	Section Number <u>32</u>	Township Number <u>T 34 S</u>	Range Number <u>4</u> <input checked="" type="checkbox"/> E <input type="checkbox"/> W
---	--	-----------------------------	----------------------------------	---

Street/Rural Address of Well Location; if unknown, distance & direction from nearest town or intersection: If at owner's address, check here

**Global Positioning Systems (GPS) information:**  
 Latitude: 37.041877 (in decimal degrees)  
 Longitude: -97.018498 (in decimal degrees)  
 Elevation: 1062.47  
 Horizontal Datum:  WGS84,  NAD83,  NAD27  
 Collection Method:

**2 WATER WELL OWNER:** MRP Properties Company  
 RR#, St. Address, Box #: 1400 South M Street  
 City, State ZIP Code: Arkansas City, KS 67005

GPS unit (Make/Model): \_\_\_\_\_  
 Digital Map/Photo,  Topographic Map,  Land Survey  
 Est. Accuracy:  < 3 m,  3-5 m,  5-15 m,  > 15 m

**3 MARK WELL'S LOCATION WITH AN "X" IN SECTION BOX:**

A 3x3 grid representing a section. The top row is labeled 'N', the bottom row 'S', the left side 'W', and the right side 'E'. The sections are labeled NW, NE, SW, and SE. An 'X' is marked in the SW section.

**4 DEPTH OF WELL** 28 ft.  
 WELL'S STATIC WATER LEVEL 12.1 ft  
 WELL WAS USED AS:

<input type="checkbox"/> Domestic	<input type="checkbox"/> Public Water Supply	<input type="checkbox"/> Dewatering
<input type="checkbox"/> Irrigation	<input type="checkbox"/> Oil Field Water Supply	<input type="checkbox"/> Monitoring
<input type="checkbox"/> Feedlot	<input type="checkbox"/> Domestic (Lawn & Garden)	<input type="checkbox"/> Injection Well
<input type="checkbox"/> Industrial	<input type="checkbox"/> Air Conditioning	<input checked="" type="checkbox"/> Other <u>Air Sparge</u>

Was a chemical/bacteriological sample submitted to Department? Yes  No

**5 TYPE OF BLANK CASING USED:**

Steel  RMP (SR)  Wrought  Fiberglass  Other (Specify below)  
 PVC  ABS  Asbestos-Cement  Concrete Tile

Blank casing diameter 2 in. Was casing pulled? Yes  No  If yes, how much 2.88 x ft AGS to 3 ft BGS  
 Casing height above or below land surface 34 1/2 in.

**6 GROUT PLUG MATERIAL:**  Neat cement  Cement grout  Bentonite  Other \_\_\_\_\_

Grout Plug Intervals: From 3 ft. to 28 ft., From \_\_\_\_\_ ft. to \_\_\_\_\_ ft., From \_\_\_\_\_ ft. to \_\_\_\_\_ ft.

What is the nearest source of possible contamination:

<input type="checkbox"/> Septic tank	<input type="checkbox"/> Seepage pit	<input type="checkbox"/> Fuel storage	<input checked="" type="checkbox"/> Other (specify below)
<input type="checkbox"/> Sewer lines	<input type="checkbox"/> Pit privy	<input type="checkbox"/> Fertilizer storage	<u>Located at former refinery</u>
<input type="checkbox"/> Watertight sewer lines	<input type="checkbox"/> Sewage lagoon	<input type="checkbox"/> Insecticide storage	
<input type="checkbox"/> Lateral lines	<input type="checkbox"/> Feedyard	<input type="checkbox"/> Abandoned water well	Direction from well? _____
<input type="checkbox"/> Cess pool	<input type="checkbox"/> Livestock pens	<input type="checkbox"/> Oil well/Gas well	How many feet? _____

FROM	TO	PLUGGING MATERIALS	FROM	TO	PLUGGING MATERIALS
0	3	Soil			
3	28	Neat cement grout			

**7 CONTRACTOR'S OR LANDOWNER'S CERTIFICATION:** This water well was plugged under my jurisdiction and was completed on (mo/day/year) 06/09/2017 and this record is true to the best of my knowledge and belief. Kansas Water Well Contractor's License No. Owner. This Water Well Record was completed on (mo/day/year) 06/27/2017 under the business name of MRP Properties Company, LLC by (signature) [Signature]

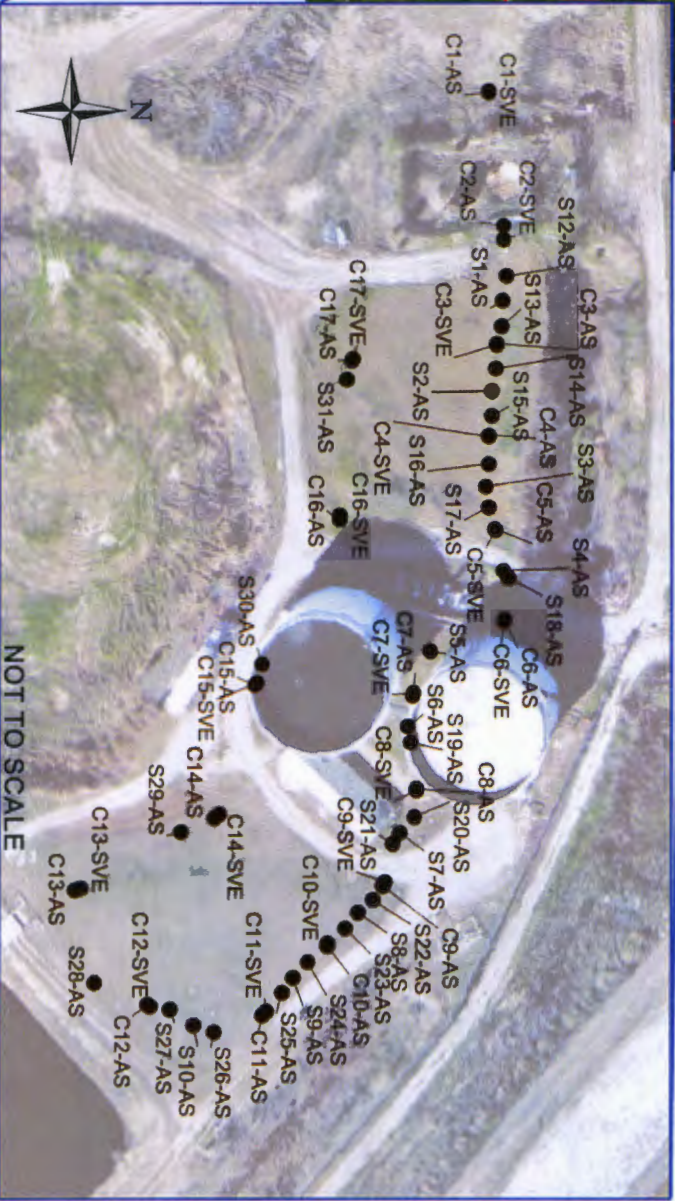
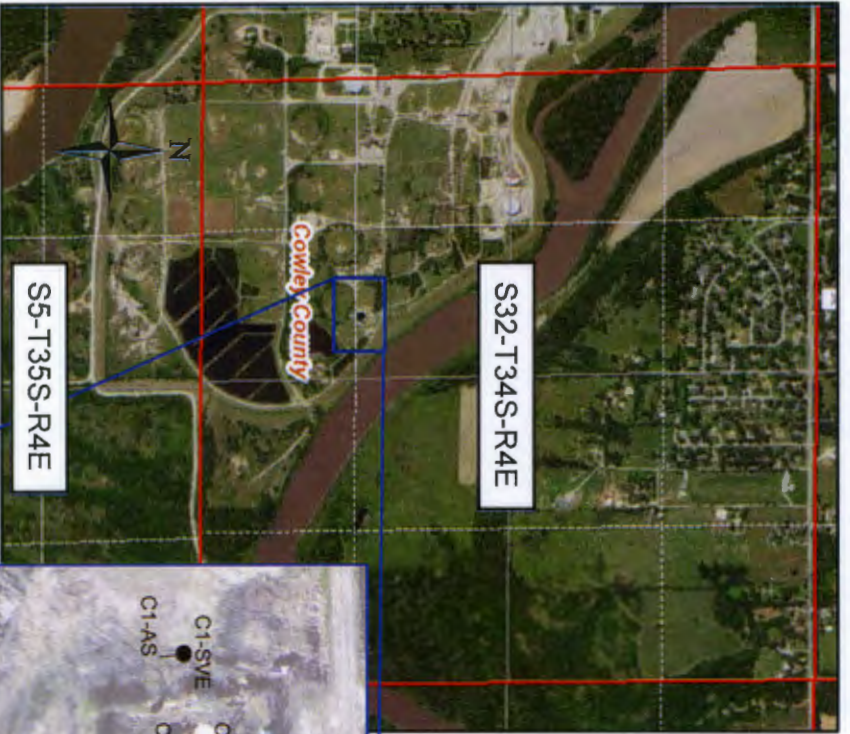

**EXPLANATION**

- AS – Air Sparge
- SVE – Soil Vapor Extraction
- WWC-5P plugging records submitted for each SVE and AS well

TITLE:

**Location of Plugged & Abandoned SVE & AS Wells – CSI System**

PROJECT:

**MRP PROPERTIES COMPANY, LLC  
ARKANSAS CITY, KANSAS**



Figure No.:

**1**

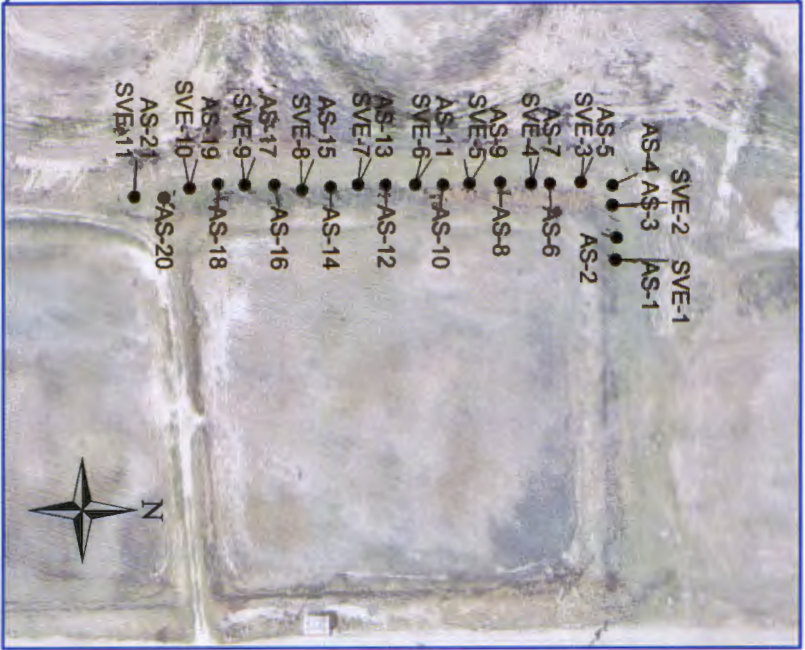

NOT TO SCALE

**EXPLANATION**

- AS – Air Sparge
- SVE – Soil Vapor Extraction
- WWC-5P plugging records submitted for each SVE and AS well

TITLE:

**Location of Plugged & Abandoned SVE & AS Wells – LTU System**

PROJECT:

**MRP PROPERTIES COMPANY, LLC  
ARKANSAS CITY, KANSAS**



Figure No.:

**2**