

WATER WELL PLUGGING RECORD Form WWC-5P

KSA 82a-1212 ID NO.

MW-4

1 LOCATION OF WATER WELL: County: Cowley	Fraction NW ¼ NE ¼ NE ¼ SE ¼	Section Number 18	Township Number T 34 S	Range Number 4 <input checked="" type="checkbox"/> E <input type="checkbox"/> W
---	--	-----------------------------	----------------------------------	---

Street/Rural Address of Well Location; if unknown, distance & direction from nearest town or intersection: If at owner's address, check here Approximately 2000 ft. north of intersection of Hwy 77 Bypass and Radio Lane on west side of Hwy 77

Global Positioning Systems (GPS) information:
 Latitude: **37.04944 092194** (in decimal degrees)
 Longitude: **97.024722** (in decimal degrees)
 Elevation: **NA**
 Horizontal Datum: WGS84, NAD83, NAD27
 Collection Method:

2 WATER WELL OWNER: **NuStar Pipeline**
 RR#, St. Address, Box #: **One Valero Way**
 City, State ZIP Code: **San Antonio, TX 78269**

GPS unit (Make/Model: _____)
 Digital Map/Photo, Topographic Map, Land Survey

Est. Accuracy: < 3 m, 3-5 m, 5-15 m, > 15 m

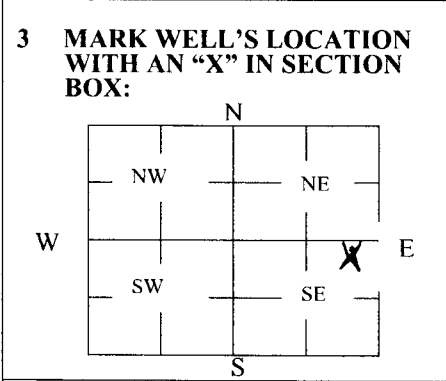

4 DEPTH OF WELL 30 ft.
 WELL'S STATIC WATER LEVEL 22.42 ft

WELL WAS USED AS:

<input type="checkbox"/> Domestic	<input type="checkbox"/> Public Water Supply	<input type="checkbox"/> Dewatering
<input type="checkbox"/> Irrigation	<input type="checkbox"/> Oil Field Water Supply	<input checked="" type="checkbox"/> Monitoring
<input type="checkbox"/> Feedlot	<input type="checkbox"/> Domestic (Lawn & Garden)	<input type="checkbox"/> Injection Well
<input type="checkbox"/> Industrial	<input type="checkbox"/> Air Conditioning	<input type="checkbox"/> Other _____

Was a chemical/bacteriological sample submitted to Department? Yes No

5 TYPE OF BLANK CASING USED:

Steel RMP (SR) Wrought Fiberglass Other (Specify below) _____
 PVC ABS Asbestos-Cement Concrete Tile

Blank casing diameter 2 in. Was casing pulled? Yes No If yes, how much 5 ft.
 Casing height above or below land surface 0 in.

6 GROUT PLUG MATERIAL: Neat cement Cement grout Bentonite Other _____

Grout Plug Intervals: From 0 ft. to 30 ft., From _____ ft. to _____ ft., From _____ ft. to _____ ft.

What is the nearest source of possible contamination:

<input type="checkbox"/> Septic tank	<input type="checkbox"/> Seepage pit	<input type="checkbox"/> Fuel storage	<input checked="" type="checkbox"/> Other (specify below)
<input type="checkbox"/> Sewer lines	<input type="checkbox"/> Pit privy	<input type="checkbox"/> Fertilizer storage	<u>Pipeline</u>
<input type="checkbox"/> Watertight sewer lines	<input type="checkbox"/> Sewage lagoon	<input type="checkbox"/> Insecticide storage	
<input type="checkbox"/> Lateral lines	<input type="checkbox"/> Feedyard	<input type="checkbox"/> Abandoned water well	Direction from well? <u>north</u>
<input type="checkbox"/> Cess pool	<input type="checkbox"/> Livestock pens	<input type="checkbox"/> Oil well/Gas well	How many feet? <u>30</u>

FROM	TO	PLUGGING MATERIALS	FROM	TO	PLUGGING MATERIALS
0	30	Bentonite			

7 CONTRACTOR'S OR LANDOWNER'S CERTIFICATION: This water well was plugged under my jurisdiction and was completed on (mo/day/year) 8/31/2021 and this record is true to the best of my knowledge and belief. Kansas Water Well Contractor's License No. 604. This Water Well Record was completed on (mo/day/year) 9/16/21 under the business name of Environmental Priority Service, inc. by (signature) P. A. [Signature]

Send one white copy to Kansas Department of Health & Environment, Geology Section, 1000 SW Jackson Street, Ste. 420, Topeka, KS 66612-1367. Send one copy to WATER WELL OWNER and retain one for your records.
 Visit us at <http://www.kdheks.gov/waterwell/index.html> Telephone 785-296-5524.

Legend:

- MW-3 Monitoring Well Location
- MW-1 Monitoring Well Location (Abandoned 4/10/2018)
- R-1 Recovery Well Location (Abandoned 9/16/2008)
- GP-1 Approximate Soil Boring Location (1996)
- B-A Approximate Soil Boring Location (2003)
- P Pipeline
- X Fence Line

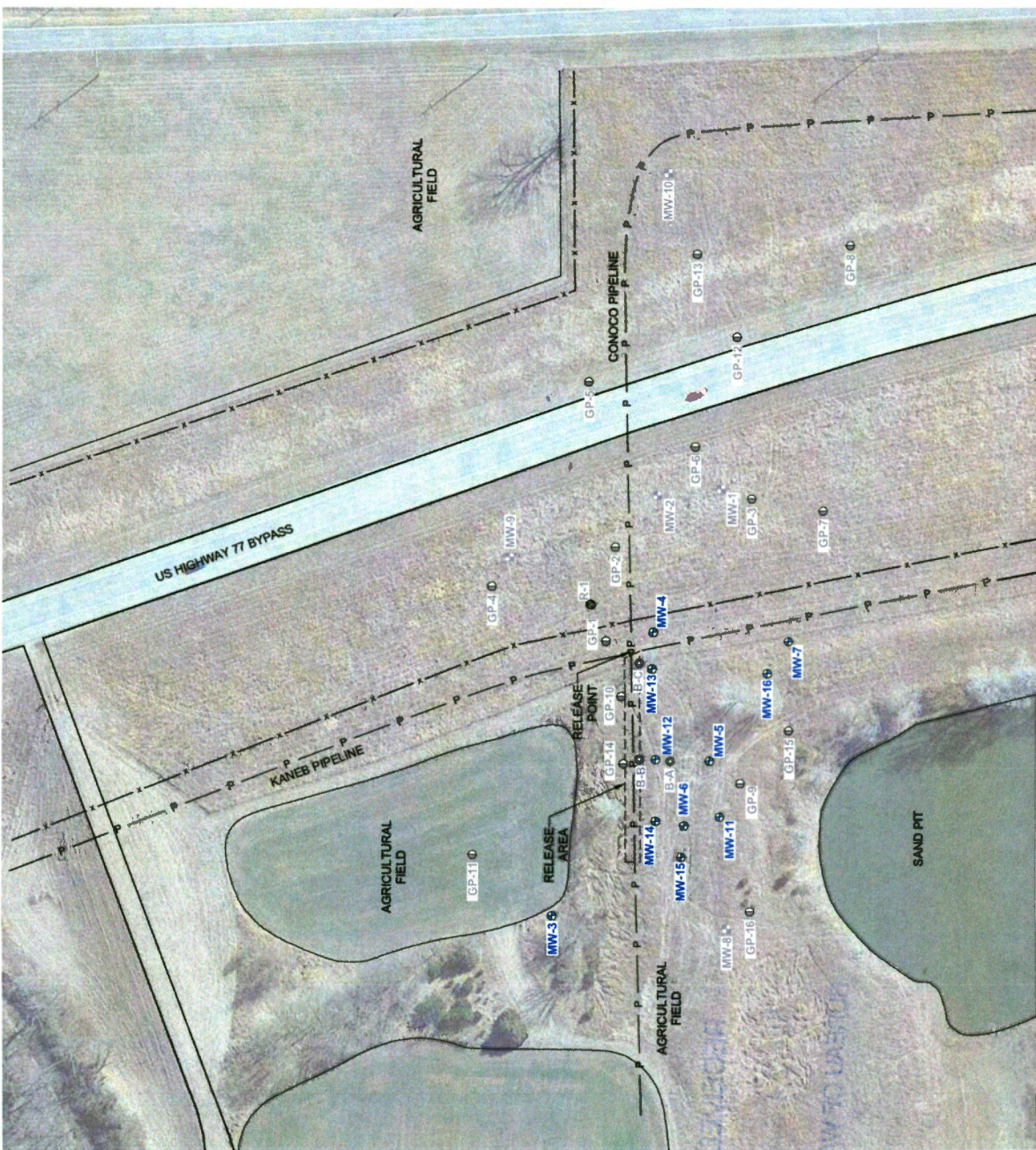

Site Vicinity Plan

First Semi-Annual 2019 Groundwater Monitoring Report
Arkansas City Pipeline Release
NuStar Pipeline Operating Partnership L.P.
Arkansas City, Kansas

<p style="font-size: small;">APEX Aper Companies, LLC 3015 SW First Avenue Portland, Oregon 97201</p>	<p>Project Number 1642-07 July 2019</p>
<p>Figure 2</p>	

Notes: Base map prepared from Google Earth Pro (Aerial dated February 21, 2017).