

WATER WELL RECORD

Form WWC-5

Division of Water Resources App. No.

Well ID

Well ID

MWIR

- Original Record, Correction, Change in Well Ust

1 LOCATION OF WATER WELL: County Montgomery, Fraction 1/4 SE 1/4 NE 1/4 NE 1/4, Section Number 1, Township Number T 35 S, Range Number R 16 E W. 2 WELL OWNER: Last Name: Shanks, First: Jerry, Street or Rural Address where well is located (if unknown, distance and direction from nearest town or intersection): 1002 Sunflower St, Coffeyville, KS. 3 LOCATE WELL WITH "X" IN SECTION BOX: [Diagram showing section box with 'X' in NE corner]. 4 DEPTH OF COMPLETED WELL: 15.5 ft, Depth(s) Groundwater Encountered: 1) 15.5 ft, 2) ... 3) ... 4) Dry Well, WELL'S STATIC WATER LEVEL: NA ft. 5 Latitude: NA, Longitude: NA, Horizontal Datum: WGS 84, NAD 83, NAD 27, Source for Latitude/Longitude: GPS, Land Survey, Topographic Map, Online Mapper. 6 Elevation: ... Ground Level: ... TOC: ... Source: Land Survey, GPS, Topographic Map, Other.

7 WELL WATER TO BE USED AS: 1 Domestic: Household, Lawn & Garden, Livestock, Irrigation, Feedlot, Industrial. 2 Public Water Supply: well ID. 3 Dewatering: how many wells? 4 Aquifer Recharge: well ID. 5 Monitoring: well ID MWIR. 6 Environmental Remediation: well ID. 7 Air Sparge, Soil Vapor Extractor, Recovery, Injection. 8 Oil Field Water Supply: lease. 9 Test Hole: well ID. 10 Cased, Uncased, Geotechnical. 11 Geothermal: How many bores? a) Closed Loop, Horizontal, Vertical. b) Open Loop, Surface Discharge, Inj. of Water. Other (specify):

Was a chemical/bacteriological sample submitted to KDHE? Yes No. If yes, date sample was submitted: Water well disinfected? Yes No.

8 TYPE OF CASING USED: Steel, PVC, Other. CASING JOINTS: Glued, Clamped, Welded, Threaded. Casing diameter 2 in. to 5.5 ft, Diameter in. to ft, Diameter in. to ft, Casing height above land surface in. Weight lbs./ft. Well thickness or gauge No. TYPE OF SCREEN OR PERFORATION MATERIAL: Steel, Stainless Steel, Fiberglass, PVC, Brass, Galvanized Steel, Concrete tile, None used (open hole). SCREEN OR PERFORATION OPENINGS ARE: Continuous Slot, Mill Slot, Gauze Wrapped, Torch Cut, Drilled Holes, Other (Specify), Louvered Shutter, Key Punched, Wire Wrapped, Saw Cut, None (Open Hole). SCREEN-PERFORATED INTERVALS: From 5.5 ft. to 15.5 ft, From ft. to ft, From ft. to ft, ft. GRAVEL PACK INTERVALS: From 3 ft. to 15.5 ft, From ft. to ft, From ft. to ft, ft.

9 GROUT MATERIAL: Neat cement, Cement grout, Bentonite, Other Concrete: 0-0.5'. Grout intervals: From 0.5 ft. to 3 ft, From ft. to ft, From ft. to ft, ft.

Nearest source of possible contamination: Septic Tank, Lateral Lines, Pit Privy, Livestock Pens, Insecticide Storage, Sewer Lines, Cess Pool, Sewage Lagoon, Fuel Storage, Abandoned Water Well, Watertight Sewer Lines, Seepage Pit, Feedyard, Fertilizer Storage, Oil Well / Gas Well, Other (Specify). Direction from well? W Distance from well? ~20 ft

Table with 6 columns: FROM, TO, LITHOLOGIC LOG, FROM, TO, LITHO. LOG (cont.) or PLUGGING INTERVALS. Rows: 0-0.5 Concrete, 0.5-11 Clay, 11-15.5 Silty sand.

Notes: KDHE ID: Coffeyville 66 Service; U3-063-11056 Target of monitoring well is shallow groundwater, <20' of grout was installed at the direction of KDHE.

11 CONTRACTOR'S OR LANDOWNER'S CERTIFICATION: This water well was constructed, reconstructed, or plugged under my jurisdiction and was completed on (mo-day-year) 11/10/21 and this record is true to the best of my knowledge and belief. Kansas Water Well Contractor's License No. 757 This Water Well Record was completed on (mo-day-year) 2/1/22 under the business name of Larsen & Associates, Inc. Signature: [Signature]

NOTE: Figures exhibited within this report are only to be used within the context of this report. Placement of property lines, wells, structures, and roads is based on the available information from county appraiser maps, surveys, site visits, and/or previous vendor reports and should be considered approximate.

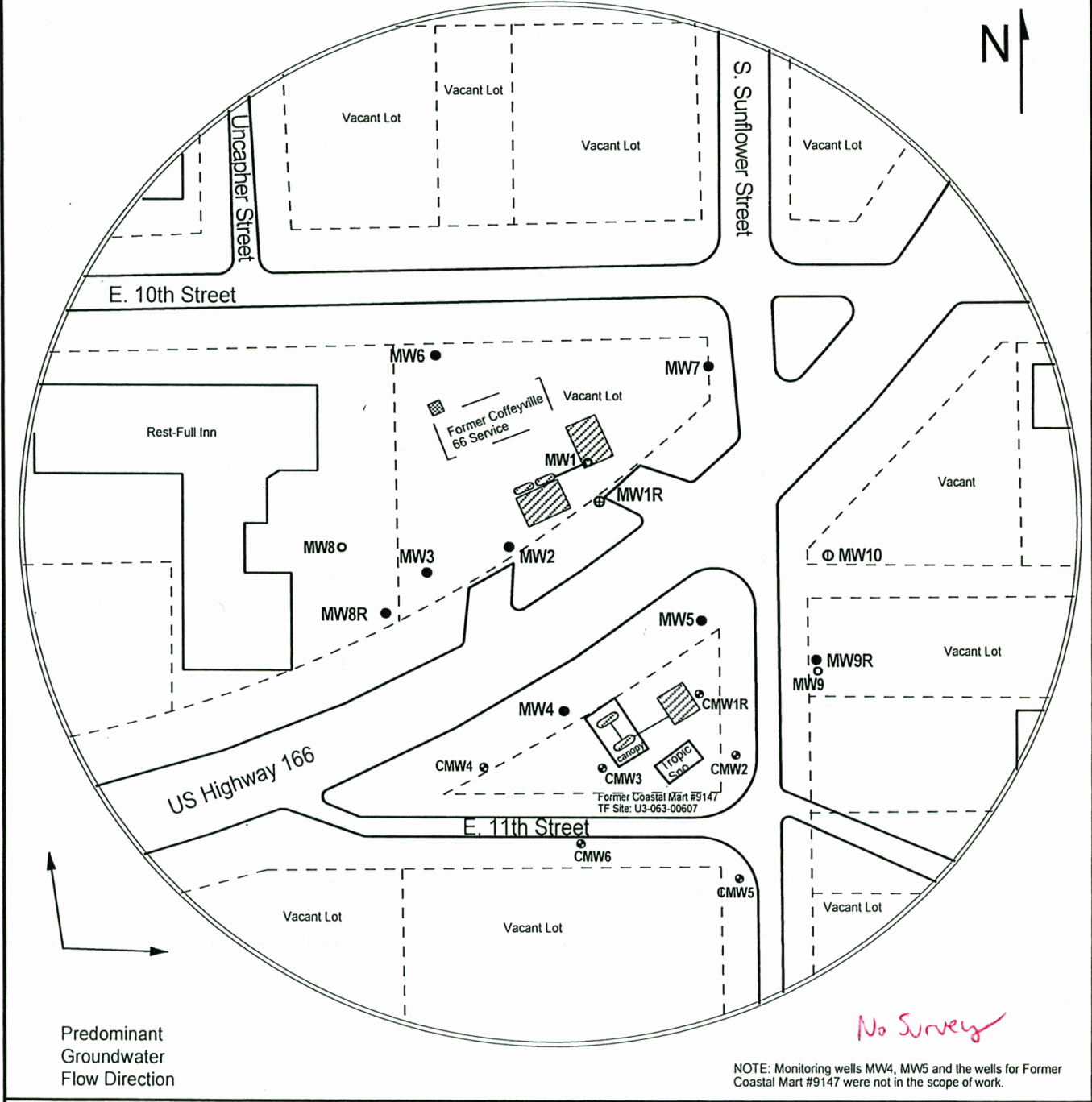

NOTE: Monitoring wells MW4, MW5 and the wells for Former Coastal Mart #9147 were not in the scope of work.

FIGURE 1 - 350 FT SITE BASE MAP



1311 E 25th St., Suite B (785) 841-8707 office  
Lawrence, KS 66046 (785) 865-4282 fax

**PROJECT:**  
Coffeyville 66 Service  
1002 Sunflower St.  
Coffeyville, KS  
KDHE ID: U3-063-11056  
Date: 11/10/21



- LEGEND:**
- ⊗ (hatched box) Approximate Location of Former UST Basin, Product Line and Pump Islands
  - ⊗ (cross-hatched box) Approximate Location of Former Waste Oil UST
  - - - Approximate Location of Property Line
  - Monitoring Well
  - ⊙ Monitoring Well - Former Coastal Mart 9147 (KDHE ID: U3-063-00607)
  - Plugged Monitoring Well
  - ⊖ Destroyed Monitoring Well
  - ⊕ Newly installed Monitoring Well (11/10/21)