

WATER WELL RECORD Form WWC-5

☐ Original Record ☐ Correction ☐ Change in Well Use

Division of Water
Resources App. No.

Well ID

MW-3

1 LOCATION OF WATER WELL:

County: Doniphan

Fraction

NW 1/4 NW 1/4 NE 1/4 NW 1/4

Section Number

27

Township Number

T 3 S

Range Number

R 22 E W

2 WELL OWNER: Last Name:

First:

Business: Wilbur-Ellis
Address: 2273 Hwy 36
Address:
City: Wathena

State: KS ZIP:

Street or Rural Address where well is located (if unknown, distance and direction from nearest town or intersection): If at owner's address, check here: ☐
Approximately 1/4 mile SE of St. Joseph St. on west side of Hwy 36

3 LOCATE WELL WITH "X" IN SECTION BOX:

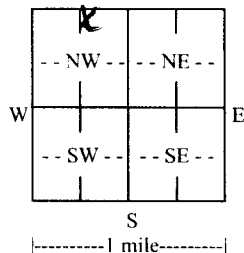

4 DEPTH OF COMPLETED WELL: 17.0 ft.

Depth(s) Groundwater Encountered: 1) 8.65 ft.

2) ft. 3) ft. or 4) ☐ Dry Well

WELL'S STATIC WATER LEVEL: ft.

☐ below land surface, measured on (mo-day-yr)

☐ above land surface, measured on (mo-day-yr)

Pump test data: Well water was ft.

after hours pumping gpm

Well water was ft.

after hours pumping gpm

Estimated Yield: gpm

Bore Hole Diameter: 8.75 in. to 17.0 ft. and

in. to ft.

5 Latitude: 39.754722 (decimal degrees)

Longitude: -94.940277 (decimal degrees)

Horizontal Datum: ☒ WGS 84 ☐ NAD 83 ☐ NAD 27

Source for Latitude/Longitude:

☐ GPS (unit make/model:)

(WAAS enabled? ☐ Yes ☐ No)

☐ Land Survey ☐ Topographic Map

☒ Online Mapper: Google Earth

6 Elevation: NA ft. ☐ Ground Level ☐ TOC

Source: ☐ Land Survey ☐ GPS ☐ Topographic Map

☐ Other

7 WELL WATER TO BE USED AS:

1. Domestic:

- ☐ Household
☐ Lawn & Garden
☐ Livestock

2. ☐ Irrigation

3. ☐ Feedlot

4. ☐ Industrial

5. ☐ Public Water Supply: well ID

6. ☐ Dewatering: how many wells?

7. ☐ Aquifer Recharge: well ID

8. ☒ Monitoring: well ID MW-3

9. Environmental Remediation: well ID

☐ Air Sparge ☐ Soil Vapor Extraction

☐ Recovery ☐ Injection

10. ☐ Oil Field Water Supply: lease

11. Test Hole: well ID

☐ Cased ☐ Uncased ☐ Geotechnical

12. Geothermal: how many bores?

a) Closed Loop ☐ Horizontal ☐ Vertical

b) Open Loop ☐ Surface Discharge ☐ Inj. of Water

13. ☐ Other (specify):

Was a chemical/bacteriological sample submitted to KDHE? ☐ Yes ☒ No If yes, date sample was submitted:

Water well disinfected? ☐ Yes ☒ No

8 TYPE OF CASING USED: ☐ Steel ☒ PVC ☐ Other CASING JOINTS: ☐ Glued ☐ Clamped ☐ Welded ☒ Threaded

Casing diameter 2 in. to 7.0 ft., Diameter in. to ft., Diameter in. to ft.

Casing height above land surface 0 in. Weight lbs./ft. Wall thickness or gauge No. sch 40

TYPE OF SCREEN OR PERFORATION MATERIAL:

- ☐ Steel ☐ Stainless Steel ☐ Fiberglass ☒ PVC ☐ Other (Specify)
☐ Brass ☐ Galvanized Steel ☐ Concrete tile ☐ None used (open hole)

SCREEN OR PERFORATION OPENINGS ARE:

- ☐ Continuous Slot ☒ Mill Slot ☐ Gauze Wrapped ☐ Torch Cut ☐ Drilled Holes ☐ Other (Specify)
☐ Louvered Shutter ☐ Key Punched ☐ Wire Wrapped ☐ Saw Cut ☐ None (Open Hole)

SCREEN-PERFORATED INTERVALS: From 7.0 ft. to 17.0 ft., From ft. to ft., From ft. to ft.

GRAVEL PACK INTERVALS: From 5.0 ft. to 17.0 ft., From ft. to ft., From ft. to ft.

9 GROUT MATERIAL: ☐ Neat cement ☐ Cement grout ☒ Bentonite ☒ Other cement pad

Grout Intervals: From 1 ft. to 5.0 ft., From 0 ft. to 1 ft., From ft. to ft.

Nearest source of possible contamination:

- ☐ Septic Tank ☐ Lateral Lines ☐ Pit Privy ☐ Livestock Pens ☐ Insecticide Storage
☐ Sewer Lines ☐ Cess Pool ☐ Sewage Lagoon ☐ Fuel Storage ☐ Abandoned Water Well
☐ Watertight Sewer Lines ☐ Seepage Pit ☐ Feedyard ☐ Fertilizer Storage ☐ Oil Well/Gas Well

☒ Other (Specify) contaminated site

Direction from well? 0 Distance from well? 0 ft.

10 FROM	TO	LITHOLOGIC LOG	FROM	TO	LITHO. LOG (cont.) or PLUGGING INTERVALS
0	2	Gravel fil, asphalt			
2	6	Clay, brown, soft to firm, moist			
6	7	Silt, brown, wet			
7	14	Sand, yellow brown, fine to medium, moist			
14	17	Sand, yellow brown, fine to medium, wet			

Notes:

11 CONTRACTOR'S OR LANDOWNER'S CERTIFICATION: This water well was ☒ constructed, ☐ reconstructed, or ☐ plugged under my jurisdiction and was completed on (mo-day-year) 4/28/2021 and this record is true to the best of my knowledge and belief. Kansas Water Well Contractor's License No. 604 This Water Well Record was completed on (mo-day-year) 5/29/21 under the business name of Environmental Priority Service, Inc. Signature [Signature]

Mail 1 white copy along with a fee of \$5.00 for each constructed well to: Kansas Department of Health and Environment, Bureau of Water, GWTS Section,

1000 SW Jackson St., Suite 420, Topeka, Kansas 66612-1367. Mail one to Water Well Owner and retain one for your records. Telephone 785-296-5524.

Visit us at <http://www.kdheks.gov/waterwell/index.html>

KSA 82a-1212

Revised 7/10/2015

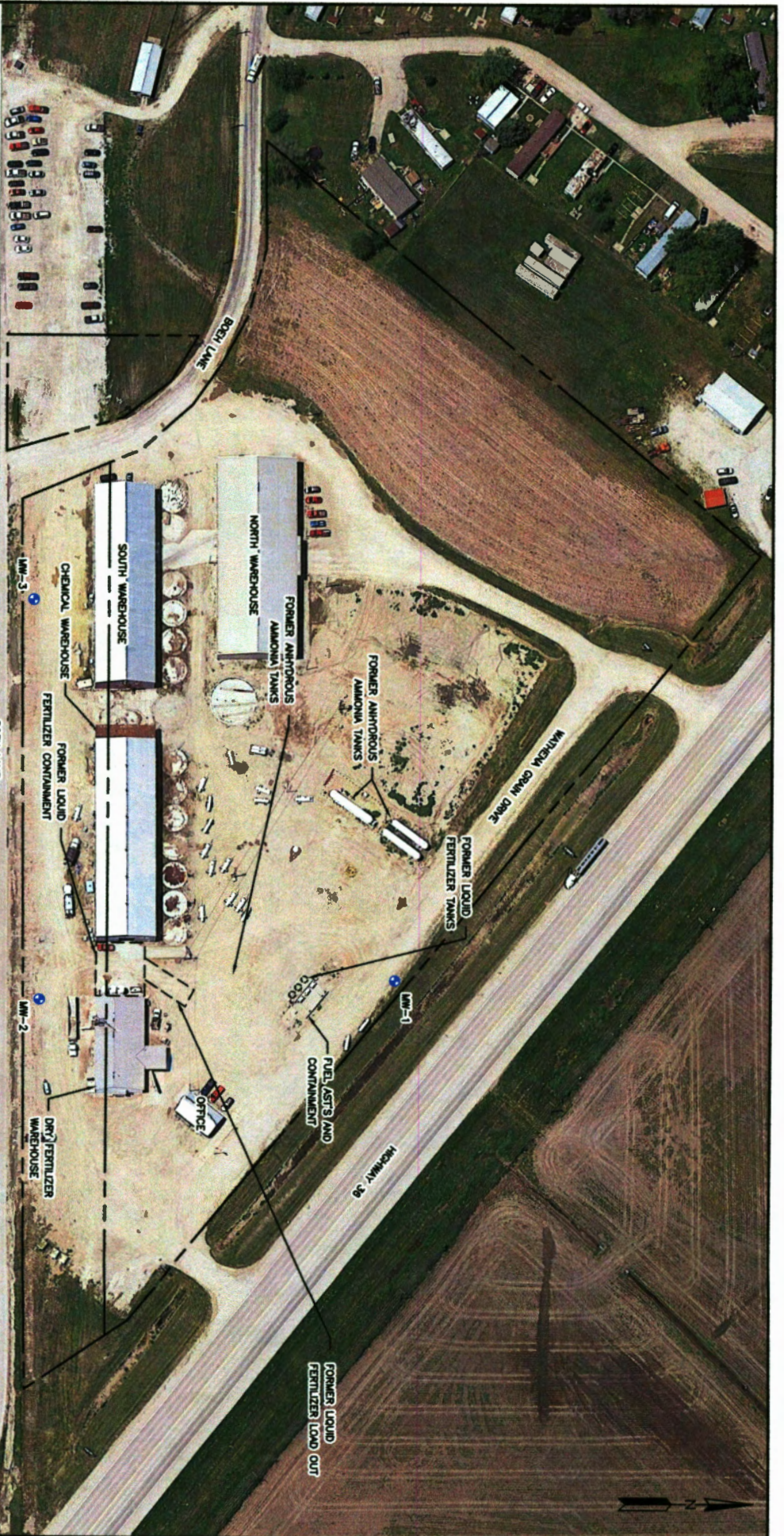

LEGEND

——— APPROXIMATE PROPERTY BOUNDARY

PHOTOSOURCE: GOOGLE EARTH IMAGE DATE MAY 2018.
DATE ACCESSED FEBRUARY 2021.



AERIAL SITE LAYOUT

WILBUR-ELLIS: WATHENA FACILITY
2273 HIGHWAY 36
WATHENA, KANSAS



DATE:	APRIL 2021
SCALE:	1"=100'
DRAWN BY:	ASR
APPROVED:	NO

FIGURE 2