

1 LOCATION OF WATER WELL: County: Washington	Fraction SW 1/4 SW 1/4 SW 1/4 NE 1/4	Section Number 2	Township Number 3 S	Range Number 3 <input checked="" type="checkbox"/> E <input type="checkbox"/> W
---------------------------------------------------------------	------------------------------------------------	----------------------------	-------------------------------	-------------------------------------------------------------------------------------------

Street/Rural Address of Well Location; if unknown, distance and direction from nearest town or intersection. If at owner's address, check here <input checked="" type="checkbox"/>	Global Positioning Systems (GPS) Information: Latitude: <u>39.820839</u> (in decimal degrees) Longitude: <u>-97.056661</u> (in decimal degrees) Elevation: <u>~1335</u> Datum: <input checked="" type="checkbox"/> WGS84 <input type="checkbox"/> NAD83 <input type="checkbox"/> NAD27 Collection Method: <input type="checkbox"/> GPS unit Make/Model: _____ <input checked="" type="checkbox"/> Digital Map/Photo <input type="checkbox"/> Topographic Map <input type="checkbox"/> Land Survey Est. Accuracy: <input type="checkbox"/> <3 m <input type="checkbox"/> 3-5 m <input checked="" type="checkbox"/> 5-15 <input type="checkbox"/> >15
------------------------------------------------------------------------------------------------------------------------------------------------------------------------------------	------------------------------------------------------------------------------------------------------------------------------------------------------------------------------------------------------------------------------------------------------------------------------------------------------------------------------------------------------------------------------------------------------------------------------------------------------------------------------------------------------------------------------------------------------------------------------------------------------------------------------------------------------------------------------------

2 WATER WELL OWNER: Farmer's Oil RR#, St. Address, Box # 313 W College Street City, State ZIP Code Washington, KS 66968	
----------------------------------------------------------------------------------------------------------------------------------------------------	--

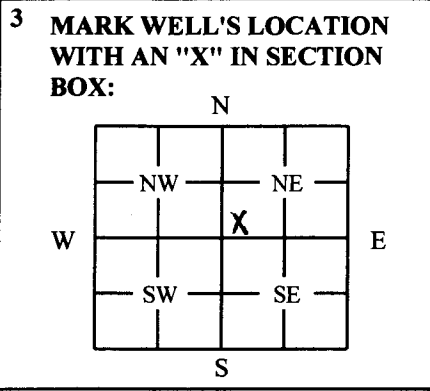

4 DEPTH OF WELL: 29 ft.

WELL'S STATIC WATER LEVEL: _____ ft.

WELL WAS USED AS:

<input type="checkbox"/> Domestic	<input type="checkbox"/> Public Water Supply	<input type="checkbox"/> Dewatering
<input type="checkbox"/> Irrigation	<input type="checkbox"/> Old Field Water Supply	<input checked="" type="checkbox"/> Monitoring
<input type="checkbox"/> Feedlot	<input type="checkbox"/> Domestic (Lawn/Garden)	<input type="checkbox"/> Injection Well
<input type="checkbox"/> Industrial	<input type="checkbox"/> Air Conditioning	<input type="checkbox"/> Other _____

Was a chemical/bacteriological sample submitted to Department? Yes No

5 TYPE OF BLANK CASING USED:

<input type="checkbox"/> Steel	<input type="checkbox"/> RMP (SR)	<input type="checkbox"/> Wrought	<input type="checkbox"/> Fiberglass	<input type="checkbox"/> Other: _____
<input checked="" type="checkbox"/> PVC	<input type="checkbox"/> ABS	<input type="checkbox"/> Asbestos/Cement	<input type="checkbox"/> Concrete Tile	

Blank casing diameter: 4 in. Was casing pulled? Yes No If Yes, how much 3'

Casing height above or below land surface: _____ in.

6 GROUT PLUG MATERIAL: Neat cement Cement grout Bentonite Other: _____

Grout Plug Intervals: From 3 ft. To 29 ft. From _____ ft. To _____ ft. From _____ ft. To _____ ft.

What is the nearest source of possible contamination:

<input type="checkbox"/> Septic tank	<input type="checkbox"/> Seepage pit	<input type="checkbox"/> Fuel storage	<input checked="" type="checkbox"/> Other (specify below):
<input type="checkbox"/> Sewer lines	<input type="checkbox"/> Pit privy	<input type="checkbox"/> Fertilizer storage	<u>Contaminated Site</u>
<input type="checkbox"/> Watertight sewer lines	<input type="checkbox"/> Sewage lagoon	<input type="checkbox"/> Insecticide storage	
<input type="checkbox"/> Lateral lines	<input type="checkbox"/> Feedyard	<input type="checkbox"/> Abandoned water well	Direction from well: _____
<input type="checkbox"/> Cess pool	<input type="checkbox"/> Livestock pens	<input type="checkbox"/> Oil well/Gas well	How many feet: _____

FROM	TO	PLUGGING MATERIAL	FROM	TO	PLUGGING MATERIAL
0	3	Native soil			
3	29	Bentonite (4")			
					TRW-2

7 CONTRACTOR'S OR LANDOWNER'S CERTIFICATION: This water well was plugged under my jurisdiction and was completed on (mo/day/year) 2/6/2017 and this record is true to the best of my knowledge and belief. Kansas Water Well Contractor's License No. 527. This Water Well Record was completed on (mo/day/year) 3/6/2017 under the business name of GeoCore Inc. by (signature) *Joe Bell*

INSTRUCTIONS: Use typewriter or ballpoint pen. Please press firmly and print clearly. Please fill in blanks, underline or circle the correct answers. Send one copy to Kansas Department of Health and Environment, Bureau of Water, Geology Section, 1000 SW Jackson St., Ste. 420, Topeka, Kansas 66612-1367. Telephone 785/296-5524. Send one to Water Well Owner and retain one for your records. Visit us at <http://www.kdheks.gov/waterwell/index.html>.

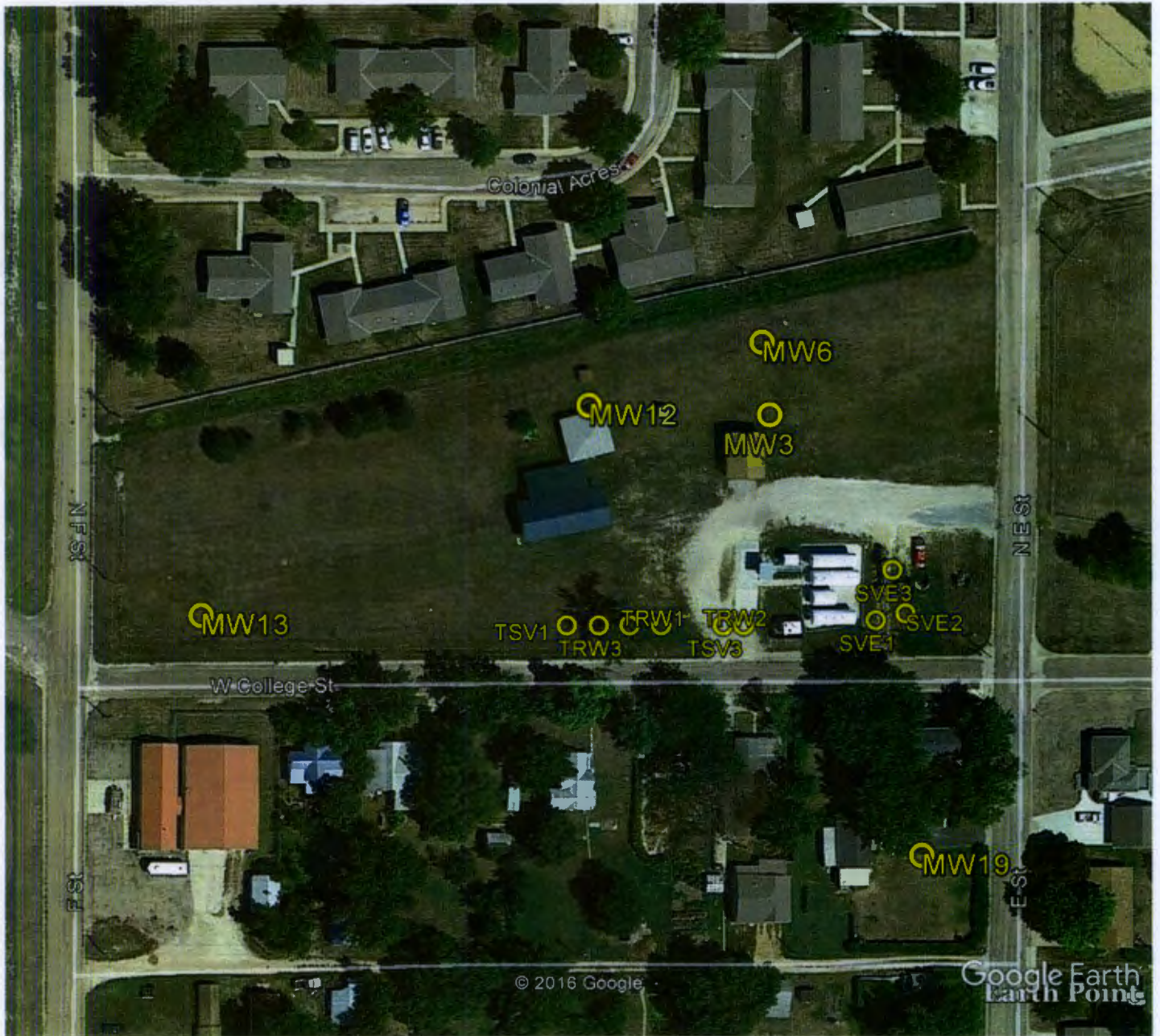

Google Earth



Farmers Oil
313 W College Street
Washington, Kansas
KDHE Project Code: A5-101-40126

GPS Coordinates:

MW3: 39.821237, -97.056596
MW6: 39.821373, -97.056615
MW12: 39.821255, -97.057041
MW13: 39.820859, -97.057999
MW19: 39.820403, -97.056219
SVE1: 39.820849, -97.056335
SVE2: 39.820862, -97.056262

SVE3: 39.820944, -97.056294
TRW1: 39.820839, -97.056864
TRW2: 39.820839, -97.056661
TRW3: 39.820839, -97.057018
TSV1: 39.820839, -97.057097
TSV2: 39.820839, -97.056942
TSV3: 39.820839, -97.056711

RECEIVED
MAR 20 2017
BUREAU OF WATER