

MVW5

Well ID

Revised 7/10/2015

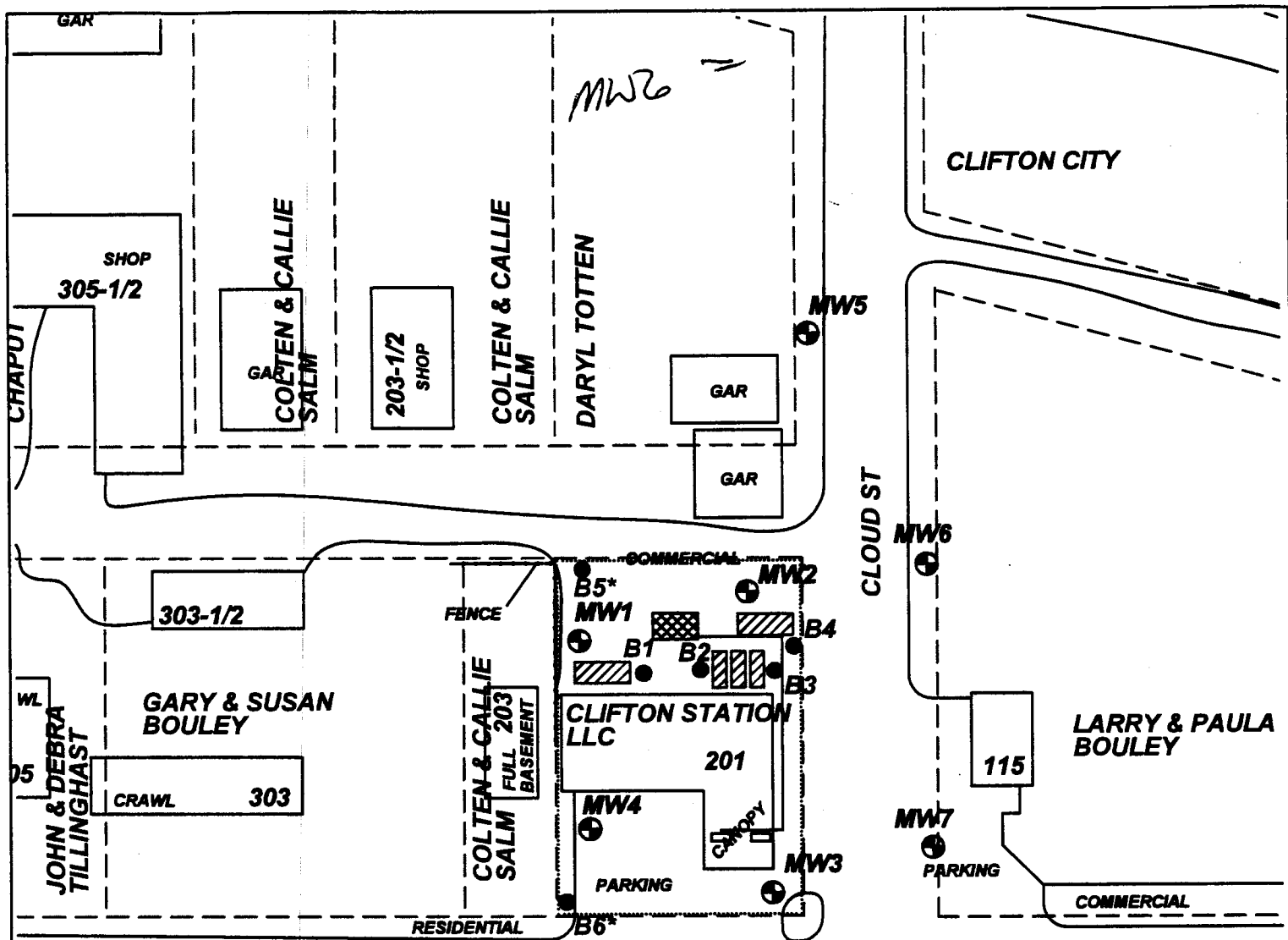

W PARALLEL ST

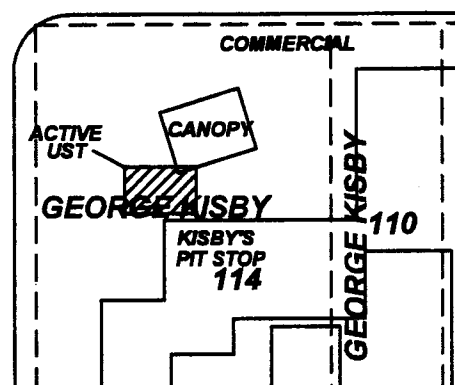
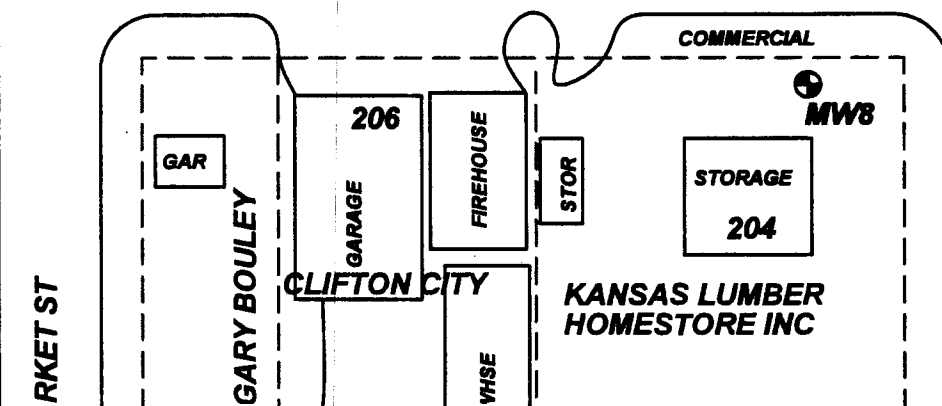

PROJECT: CLIFTON CARDLOCK

ADDRESS: 201 W. PARALLEL ST.

LOCATION: CLIFTON, KS

DRAWN BY: C. ROE **DATE:** 1/15/20

REVISED BY: B. STALNAKER **DATE:** 10/5/20

AD JOB #: TF521 **KONE JOB #:** U5-101-15172

TITLE: FIGURE 2.3
AREA BASE MAP
CLOSE-UP

ASSOCIATED ENVIRONMENTAL INC.

LEGEND:

- FORMER USTS
- ACTIVE AST, FUEL LINES AND PUMP ISLANDS
- MONITORING WELL
- SOIL BORING
- SUBJECT PROPERTY
- PARCEL BOUNDARY

SCALE: 1" = 50'

0 25 50

NOTES: * Indicates boring for saturated and unsaturated zone hydrologic data.