

☒ Original Record    ☐ Correction    ☐ Change in Well Use

Well ID

**MVW6**

<b>1 LOCATION OF WATER WELL:</b> County: Washington		Fraction SW¼ SE¼ SW¼ SE¼	Section Number 35	Township Number T 5 S	Range Number R 1 E W
<b>2 WELL OWNER:</b> Last Name: Kramer Business: Kramer Oil Co., Inc. Address: PO Box 343 City: Marvsville State: KS ZIP: 66508		First: Chad Street or Rural Address where well is located (if unknown, distance and direction from nearest town or intersection): If at owner's address, check here: <input type="checkbox"/> 115 W. Parallel St. Clifton, KS			
<b>3 LOCATE WELL WITH "X" IN SECTION BOX:</b> N  S W E	<b>4 DEPTH OF COMPLETED WELL:</b> ..... 20 ft. Depth(s) Groundwater Encountered: 1) ..... >15 ft. 2) ..... ft. 3) ..... ft., or 4) <input type="checkbox"/> Dry Well WELL'S STATIC WATER LEVEL: ..... 12.10 ft. <input checked="" type="checkbox"/> below land surface, measured on (mo-day-yr) ..... 7-22-20 <input type="checkbox"/> above land surface, measured on (mo-day-yr) ..... Pump test data: Well water was ..... ft. after ..... hours pumping ..... gpm Well water was ..... ft. after ..... hours pumping ..... gpm Estimated Yield: ..... gpm Bore Hole Diameter: 8.5 in. to ..... 20 ft. and ..... in. to ..... ft.		<b>5 Latitude:</b> 39.56721 ..... (decimal degrees) <b>Longitude:</b> 97.28191 ..... (decimal degrees) Horizontal Datum: <input type="checkbox"/> WGS 84 <input checked="" type="checkbox"/> NAD 83 <input type="checkbox"/> NAD 27 <u>Source for Latitude/Longitude:</u> <input type="checkbox"/> GPS (unit make/model: ..... ) (WAAS enabled? <input type="checkbox"/> Yes <input type="checkbox"/> No) <input checked="" type="checkbox"/> Land Survey <input type="checkbox"/> Topographic Map <input type="checkbox"/> Online Mapper: .....		
			<b>6 Elevation:</b> 1278.36 ..... ft. <input type="checkbox"/> Ground Level <input checked="" type="checkbox"/> TOC <u>Source:</u> <input checked="" type="checkbox"/> Land Survey <input type="checkbox"/> GPS <input type="checkbox"/> Topographic Map <input type="checkbox"/> Other .....		
<b>7 WELL WATER TO BE USED AS:</b> 1. Domestic: <input type="checkbox"/> Household <input type="checkbox"/> Lawn & Garden <input type="checkbox"/> Livestock <input type="checkbox"/> Irrigation 2. Feedlot 3. Industrial 4. <input type="checkbox"/> Public Water Supply: well ID ..... 5. <input type="checkbox"/> Dewatering: how many wells? ..... 6. <input type="checkbox"/> Aquifer Recharge: well ID ..... 7. <input checked="" type="checkbox"/> Monitoring: well ID MW6 8. Environmental Remediation: well ID ..... <input type="checkbox"/> Air Sparge <input type="checkbox"/> Soil Vapor Extraction <input type="checkbox"/> Recovery <input type="checkbox"/> Injection 9. <input type="checkbox"/> Oil Field Water Supply: lease ..... 10. Test Hole: well ID ..... <input type="checkbox"/> Cased <input type="checkbox"/> Uncased <input type="checkbox"/> Geotechnical 11. Geothermal: how many bores? ..... a) Closed Loop <input type="checkbox"/> Horizontal <input type="checkbox"/> Vertical b) Open Loop <input type="checkbox"/> Surface Discharge <input type="checkbox"/> Inj. of Water 12. <input type="checkbox"/> Other (specify): .....					
Was a chemical/bacteriological sample submitted to KDHE? <input type="checkbox"/> Yes <input checked="" type="checkbox"/> No If yes, date sample was submitted: ..... Water well disinfected? <input type="checkbox"/> Yes <input checked="" type="checkbox"/> No					
<b>8 TYPE OF CASING USED:</b> <input type="checkbox"/> Steel <input checked="" type="checkbox"/> PVC <input type="checkbox"/> Other ..... CASING JOINTS: <input type="checkbox"/> Glued <input type="checkbox"/> Clamped <input type="checkbox"/> Welded <input checked="" type="checkbox"/> Threaded Casing diameter ..... 2 in. to ..... 20 ft., Diameter ..... in. to ..... ft., Diameter ..... in. to ..... ft. Casing height above land surface ..... in. Weight ..... lbs./ft. Wall thickness or gauge No. 40 ..... <b>TYPE OF SCREEN OR PERFORATION MATERIAL:</b> <input type="checkbox"/> Steel <input type="checkbox"/> Stainless Steel <input type="checkbox"/> Fiberglass <input checked="" type="checkbox"/> PVC <input type="checkbox"/> Other (Specify) ..... <input type="checkbox"/> Brass <input type="checkbox"/> Galvanized Steel <input type="checkbox"/> Concrete tile <input type="checkbox"/> None used (open hole) <b>SCREEN OR PERFORATION OPENINGS ARE:</b> <input type="checkbox"/> Continuous Slot <input checked="" type="checkbox"/> Mill Slot <input type="checkbox"/> Gauze Wrapped <input type="checkbox"/> Torch Cut <input type="checkbox"/> Drilled Holes <input type="checkbox"/> Other (Specify) ..... <input type="checkbox"/> Louvered Shutter <input type="checkbox"/> Key Punched <input type="checkbox"/> Wire Wrapped <input type="checkbox"/> Saw Cut <input type="checkbox"/> None (Open Hole) <b>SCREEN-PERFORATED INTERVALS:</b> From ..... 10 ft. to ..... 20 ft., From ..... ft. to ..... ft., From ..... ft. to ..... ft. <b>GRAVEL PACK INTERVALS:</b> From ..... 8 ft. to ..... 20 ft., From ..... ft. to ..... ft., From ..... ft. to ..... ft.					
<b>9 GROUT MATERIAL:</b> <input type="checkbox"/> Neat cement <input type="checkbox"/> Cement grout <input checked="" type="checkbox"/> Bentonite <input type="checkbox"/> Other ..... Grout Intervals: From ..... 1 ft. to ..... 8 ft., From ..... ft. to ..... ft., From ..... ft. to ..... ft. <b>Nearest source of possible contamination:</b> <input type="checkbox"/> Septic Tank <input type="checkbox"/> Lateral Lines <input type="checkbox"/> Pit Privy <input type="checkbox"/> Livestock Pens <input type="checkbox"/> Insecticide Storage <input type="checkbox"/> Sewer Lines <input type="checkbox"/> Cess Pool <input type="checkbox"/> Sewage Lagoon <input checked="" type="checkbox"/> Fuel Storage <input type="checkbox"/> Abandoned Water Well <input type="checkbox"/> Watertight Sewer Lines <input type="checkbox"/> Seepage Pit <input type="checkbox"/> Feedyard <input type="checkbox"/> Fertilizer Storage <input type="checkbox"/> Oil Well/Gas Well <input type="checkbox"/> Other (Specify) ..... Direction from well? East-northeast Distance from well? 72.5 ft.					
<b>10 FROM TO LITHOLOGIC LOG</b> 0 0.5 Topsoil, silty clay loam, dk. brown 0.5 20 Silty Clay (CL), brown, firm, moist		<b>FROM TO LITHO. LOG (cont.) or PLUGGING INTERVALS</b>           Notes:			
<b>11 CONTRACTOR'S OR LANDOWNER'S CERTIFICATION:</b> This water well was <input checked="" type="checkbox"/> constructed, <input type="checkbox"/> reconstructed, or <input type="checkbox"/> plugged under my jurisdiction and was completed on (mo-day-year) 7-20-20 ..... and this record is true to the best of my knowledge and belief. Kansas Water Well Contractor's License No. 585 ..... This Water Well Record was completed on (mo-day-year) 8-14-20 ..... under the business name of Associated Environmental, Inc. Signature _____ Mail 1 white copy along with a fee of \$5.00 for each constructed well to: Kansas Department of Health and Environment, Bureau of Water, GWTS Section, 1000 SW Jackson St., Suite 420, Topeka, Kansas 66612-1367. Mail one to Water Well Owner and retain one for your records. Telephone 785-296-5524. Visit us at http://www.kdheks.gov/waterwell/index.html KSA 82a-1212 Revised 7/10/2015					

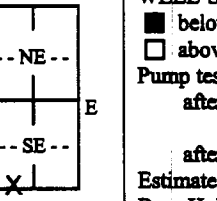
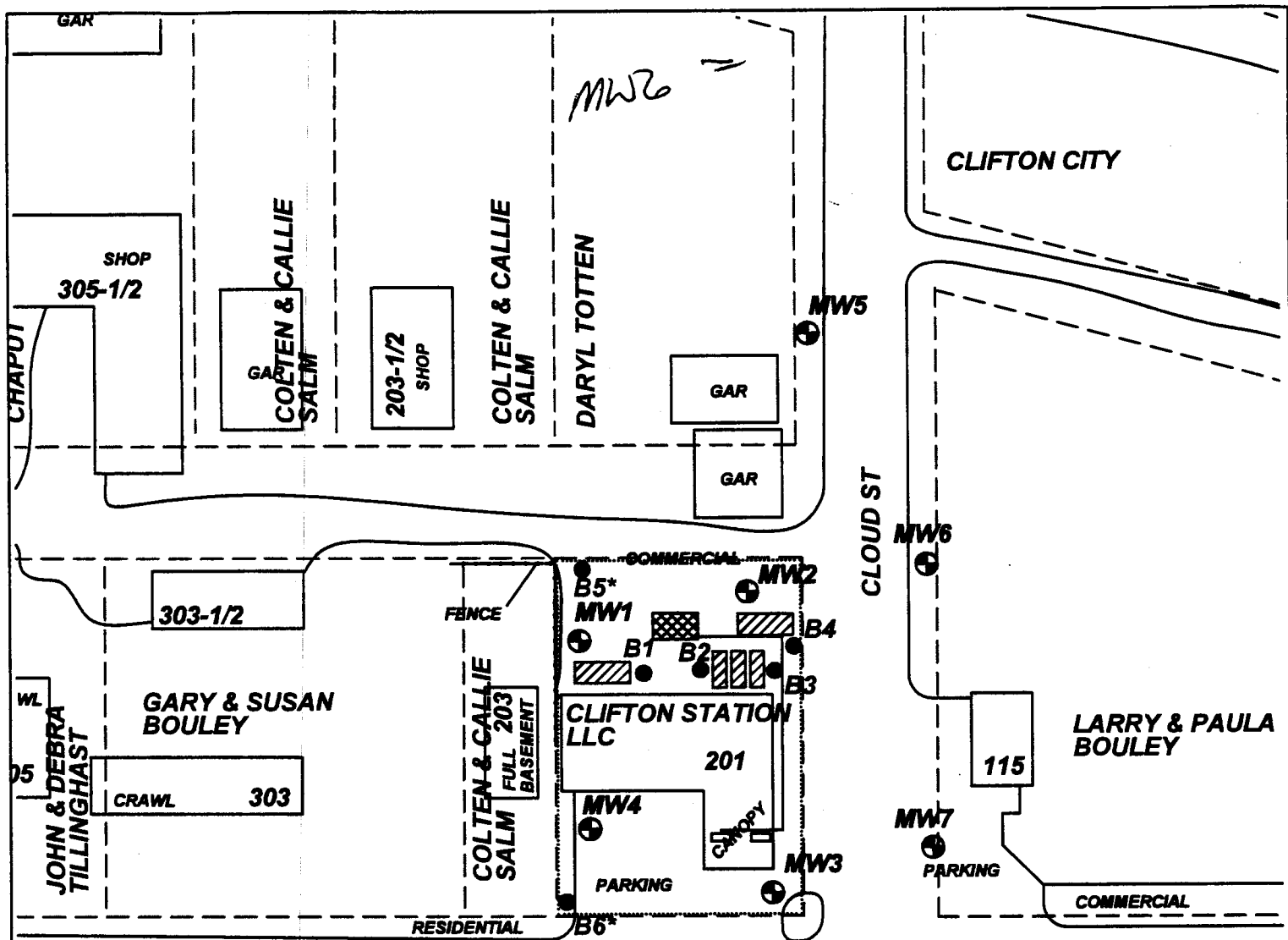

W PARALLEL ST

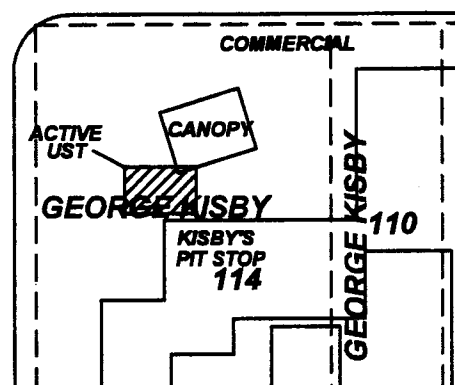
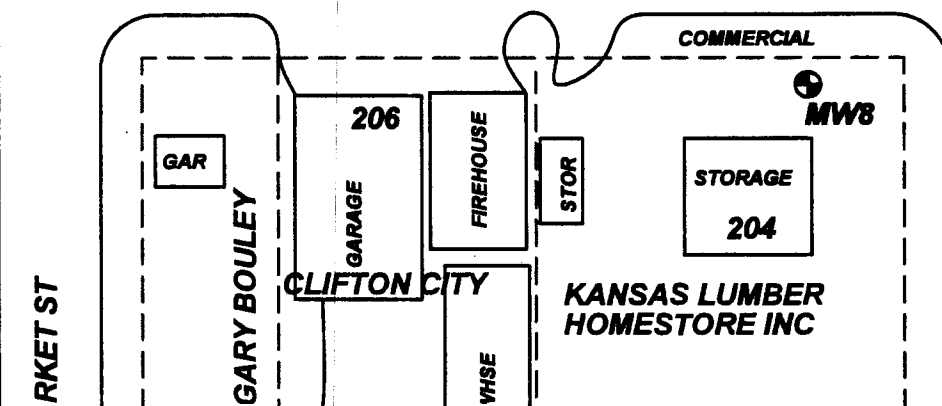

**PROJECT:** CLIFTON CARDLOCK

**ADDRESS:** 201 W. PARALLEL ST.

**LOCATION:** CLIFTON, KS

**DRAWN BY:** C. ROE **DATE:** 1/15/20

**REVISED BY:** B. STALNAKER **DATE:** 10/5/20

**AD JOB #:** TF521 **HOME JOB #:** U5-101-15172

**TITLE:** FIGURE 2.3  
AREA BASE MAP  
CLOSE-UP

**ASSOCIATED ENVIRONMENTAL INC.**

**LEGEND:**

- FORMER USTS
- ACTIVE AST, FUEL LINES AND PUMP ISLANDS
- MONITORING WELL
- SOIL BORING
- SUBJECT PROPERTY
- PARCEL BOUNDARY

**SCALE:** 1" = 50'

0 25 50

**NOTES:** \* Indicates boring for saturated and unsaturated zone hydrologic data.