

USE TYPEWRITER OR BALL POINT PEN—PRESS FIRMLY, PRINT CLEARLY.

T R EW sec 1/4 1/4 1/4 No.

WATER WELL RECORD  
KSA 82a-1201-1215

Kansas State Dept. Of Health  
(Water Well Contractors)  
Forbes-Bldg. 740  
Topeka, Kansas 66620

FRACTION **BBB**

1 Location of well: County **Nemaha** Section number **24** Town number **55** Range number **12E**

Distance and direction from nearest town or city: **35 - 1/8 E** 3 Owner of well: **CLETUS HAVERKAMP**  
Street address of well location if in city: **CORNING, Kans** Address: **RFD 1 CORNING, KANSAS**

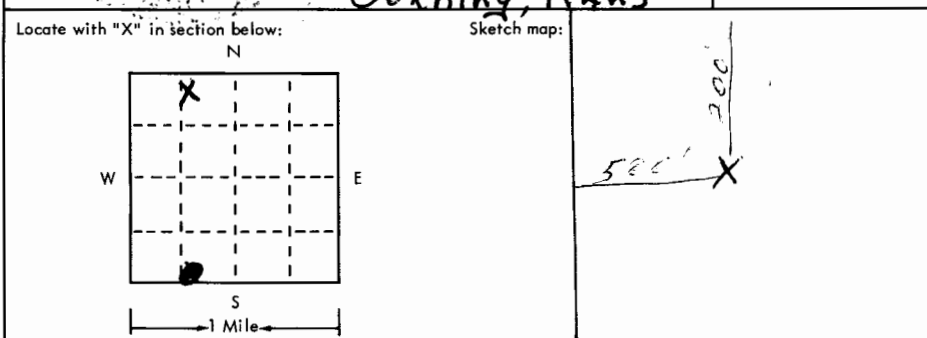

4 Well depth: **140** ft. Date of completion **8-22-75**  
Well diameter **12** in.  
5  Cable tool  Rotary  Driven  Dug  
 Hollow rod  Jetted  Bored  Reverse rotary  
6 Use:  Domestic  Public supply  Industry  
 Irrigation  Air conditioning  Commercial  
 Test well   
7 Casing: Material **PVC** Height: above/below  
Threaded  Welded  Surface **24** in.  
Diam. Weight **233** lbs./ft.  
**5** in. to **140** ft. depth! Drive shoe?  Yes  No  
\_\_\_ in. to \_\_\_ ft. depth!

2	Type and color of material	From	To
	Top Soil	0	4
	Yellow Clay	4	33
	Yellow sandy Clay	33	39
	COARSE SAND	39	44
	Yellow Clay	44	48
	Blue Clay	48	52
	Yellow Clay	52	54
	Blue Clay	54	107
	Fine sand	107	111
	Blue Clay	111	113
	Fine sand w/ clay strips	113	134
	Blue Clay	134	140

8 Screen: Manufacturer **Pump Co**  
Type **PVC** Dia. **5"**  
Slot/\_\_\_ **1025** Length **20'**  
Set between **115** ft. and **135** ft.  
Fittings: Gravel pack  Yes  No Size range of material **#3**  
9 Static water level: **NOT MEASURED**  
**106** ft. below land surface Date **8-22-75** **MHC**  
10 Pumping level below land surfaces: **AIR TEST**  
\_\_\_ ft. after \_\_\_ hrs. pumping \_\_\_ g.p.m.  
\_\_\_ ft. after \_\_\_ hrs. pumping \_\_\_ g.p.m.  
Estimated maximum yield \_\_\_ g.p.m.  
11 Water sample submitted:  
 Yes  No Date \_\_\_  
12 Well head completion: **Capped**  
 Pitless adapter **24**  Inches above grade  
13 Well grouted?  Yes  No  
 Neat cement  Bentonite   
Depth: From **0** ft. to **10** ft.  
14 Nearest source of possible contamination:  
ft **1000** Direction **N.E.** Type \_\_\_  
Well disinfected upon completion?  Yes  No  
15 Pump:  Not installed  
Manufacturer's name \_\_\_  
Model number \_\_\_ HP \_\_\_ Volts \_\_\_  
Length of drop pipe \_\_\_ ft. capacity \_\_\_ g.m.p.  
Type:  
 Submersible  Turbine  
 Jet  Reciprocating  
 Centrifugal  Other

16 Remarks: elevation  
**1335 Well slab by Owner**  
Topography:  
 Hill  
 Slope  
 Upland  
 Valley

17 Water well contractor's certification:  
This well was drilled under my jurisdiction and this report is true to the best of my knowledge and belief.  
**Strader Drig Co Inc 182**  
Business name License No.  
Address **RFD 1 Holton, Kansas**  
Signed **Bob Baker** Date **8-30-75**  
Authorized representative

5 12E 24 NW NE NW