

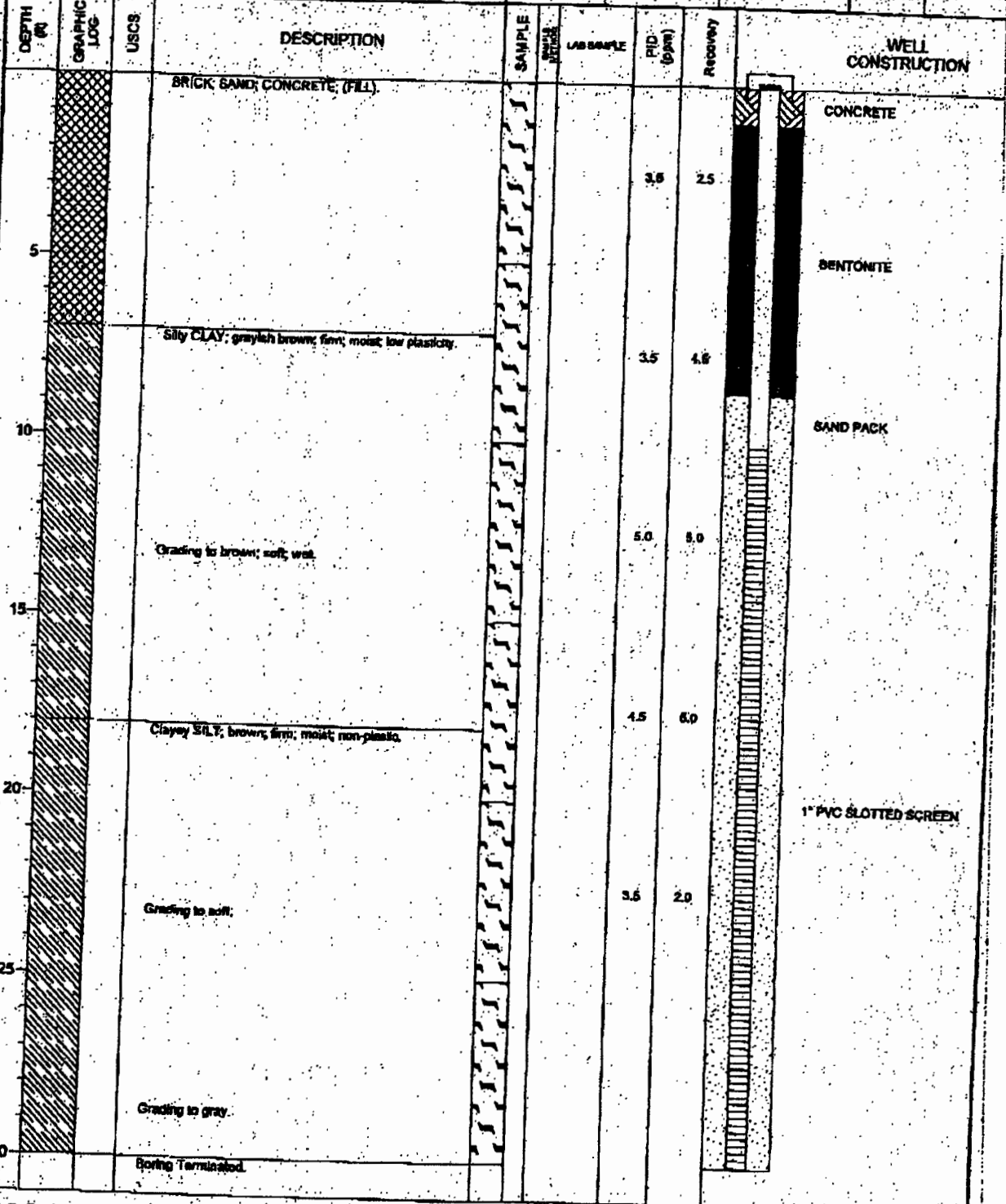

PROJECT: Tite Town Phase II		WELL / BORING NO: <b>MW-2</b>	
LOCATION: Leavenworth, Kansas		TOC Elev.: _____	
STARTED: 9/28/04		COMPLETED: 9/28/04	
DRILLING COMPANY: PSA ENVIRONMENTAL		Geologist: R.L.	
DRILLING EQUIPMENT: _____		Driller: _____	
DRILLING METHOD: DIRECT PUSH		Depth to GW: _____	
		Static GW Elev.: _____	



LAEWIND4 4390183.DPJ LAEWIND4.GIT 01/10/05

721 S. Packard  
 Kansas City, Kansas  
 Telephone: 913-321-8100  
 Fax: 913-321-8181

**Maxim Technologies Inc.**

PROJECT NO. 4390183