

WATER WELL RECORD Form WWC-5

Original Record Correction Change in Well Use

Division of Water Resources App. No.

Well ID MW-24

1 LOCATION OF WATER WELL: County: Jefferson Fraction: SW 1/4 NE 1/4 NW 1/4 S1/2 1/4 Section Number: 9 Township Number: T 9 S Range Number: R 17 E Q W

2 WELL OWNER: Last Name: USACE Kansas City District First: Street or Rural Address where well is located (if unknown, distance and direction from nearest town or intersection): If at owner's address, check here:
 Address: 601 E. 12th St. Platte Rd. Valley Falls KS.
 City: Kansas City State: Mo ZIP: 64106

3 LOCATE WELL WITH "X" IN SECTION BOX:
 N

	X		

 S
 W E
 -----1 mile-----

4 DEPTH OF COMPLETED WELL: 40.0 ft.
 Depth(s) Groundwater Encountered: 1) 26 ft. 2) ft. 3) ft., or 4) Dry Well
 WELL'S STATIC WATER LEVEL: ft.
 below land surface, measured on (mo-day-yr)
 above land surface, measured on (mo-day-yr)
 Pump test data: Well water was NA ft. after hours pumping gpm
 Well water was ft. after hours pumping gpm
 Estimated Yield: gpm
 Bore Hole Diameter: 6 in. to 40.0 ft. and in. to ft.

5 Latitude: 39.279451 (decimal degrees)
Longitude: -95.53224 (decimal degrees)
 Horizontal Datum: WGS 84 NAD 83 NAD 27
 Source for Latitude/Longitude:
 GPS (unit make/model: I Phone)
 (WAAS enabled? Yes No)
 Land Survey Topographic Map
 Online Mapper:

6 Elevation: ft. Ground Level TOC
 Source: Land Survey GPS Topographic Map
 Other

7 WELL WATER TO BE USED AS:

1. <input type="checkbox"/> Domestic: <input type="checkbox"/> Household <input type="checkbox"/> Lawn & Garden <input type="checkbox"/> Livestock	2. <input type="checkbox"/> Irrigation	3. <input type="checkbox"/> Feedlot	4. <input type="checkbox"/> Industrial	5. <input type="checkbox"/> Public Water Supply: well ID <u> </u>	6. <input type="checkbox"/> Dewatering: how many wells? <u> </u>	7. <input type="checkbox"/> Aquifer Recharge: well ID <u> </u>	8. <input checked="" type="checkbox"/> Monitoring: well ID <u>MW 24</u>	9. Environmental Remediation: well ID <u> </u> <input type="checkbox"/> Air Sparge <input type="checkbox"/> Soil Vapor Extraction <input type="checkbox"/> Recovery <input type="checkbox"/> Injection	10. <input type="checkbox"/> Oil Field Water Supply: lease <u> </u>	11. Test Hole: well ID <u> </u> <input type="checkbox"/> Cased <input type="checkbox"/> Uncased <input type="checkbox"/> Geotechnical	12. Geothermal: how many bores? <u> </u> a) Closed Loop <input type="checkbox"/> Horizontal <input type="checkbox"/> Vertical b) Open Loop <input type="checkbox"/> Surface Discharge <input type="checkbox"/> Inj. of Water	13. <input type="checkbox"/> Other (specify): <u> </u>
---	--	-------------------------------------	--	---	--	--	---	--	---	--	--	--

Was a chemical/bacteriological sample submitted to KDHE? Yes No If yes, date sample was submitted:
 Water well disinfected? Yes No

8 TYPE OF CASING USED: Steel PVC Other CASING JOINTS: Glued Clamped Welded Threaded
 Casing diameter 7 in. to 34.5 ft., Diameter in. to ft., Diameter in. to ft.
 Casing height above land surface 0.5 in. Weight lbs./ft. Wall thickness or gauge No.
TYPE OF SCREEN OR PERFORATION MATERIAL:
 Steel Stainless Steel Fiberglass PVC Other (Specify)
 Brass Galvanized Steel Concrete tile None used (open hole)
SCREEN OR PERFORATION OPENINGS ARE:
 Continuous Slot Mill Slot Gauze Wrapped Torch Cut Drilled Holes Other (Specify) Pre-Punch
 Louvered Shutter Key Punched Wire Wrapped Saw Cut None (Open Hole)
SCREEN-PERFORATED INTERVALS: From 40 ft. to 35 ft., From ft. to ft., From ft. to ft.
GRAVEL PACK INTERVALS: From 40 ft. to 33 ft., From ft. to ft., From ft. to ft.

9 GROUT MATERIAL: Neat cement Cement grout Bentonite Other Bent. Grout
 Grout Intervals: From 32 ft. to 1.0 ft., From ft. to ft., From ft. to ft.
 Nearest source of possible contamination:
 Septic Tank Lateral Lines Pit Privy Livestock Pens Insecticide Storage
 Sewer Lines Cess Pool Sewage Lagoon Fuel Storage Abandoned Water Well
 Watertight Sewer Lines Seepage Pit Feedyard Fertilizer Storage Oil Well/Gas Well
 Other (Specify)

Direction from well? Distance from well? ft.

10 FROM	TO	LITHOLOGIC LOG	FROM	TO	LITHO. LOG (cont.) or PLUGGING INTERVALS
0	1'	Topsoil			
1	26'	Silt, clay, gravel			
26	31'	Shale			
31	32'	Limestone			
32	33'	Shale			
33	34'	Limestone			
34	40'	Shale			
Notes: <u> </u>					

11 CONTRACTOR'S OR LANDOWNER'S CERTIFICATION: This water well was constructed, reconstructed, or plugged under my jurisdiction and was completed on (mo-day-year) 02/21/2020 and this record is true to the best of my knowledge and belief. Kansas Water Well Contractor's License No. 597 This Water Well Record was completed on (mo-day-year) 02/12/2020 under the business name of Cas. Gaal & Drilling, L.P. Signature

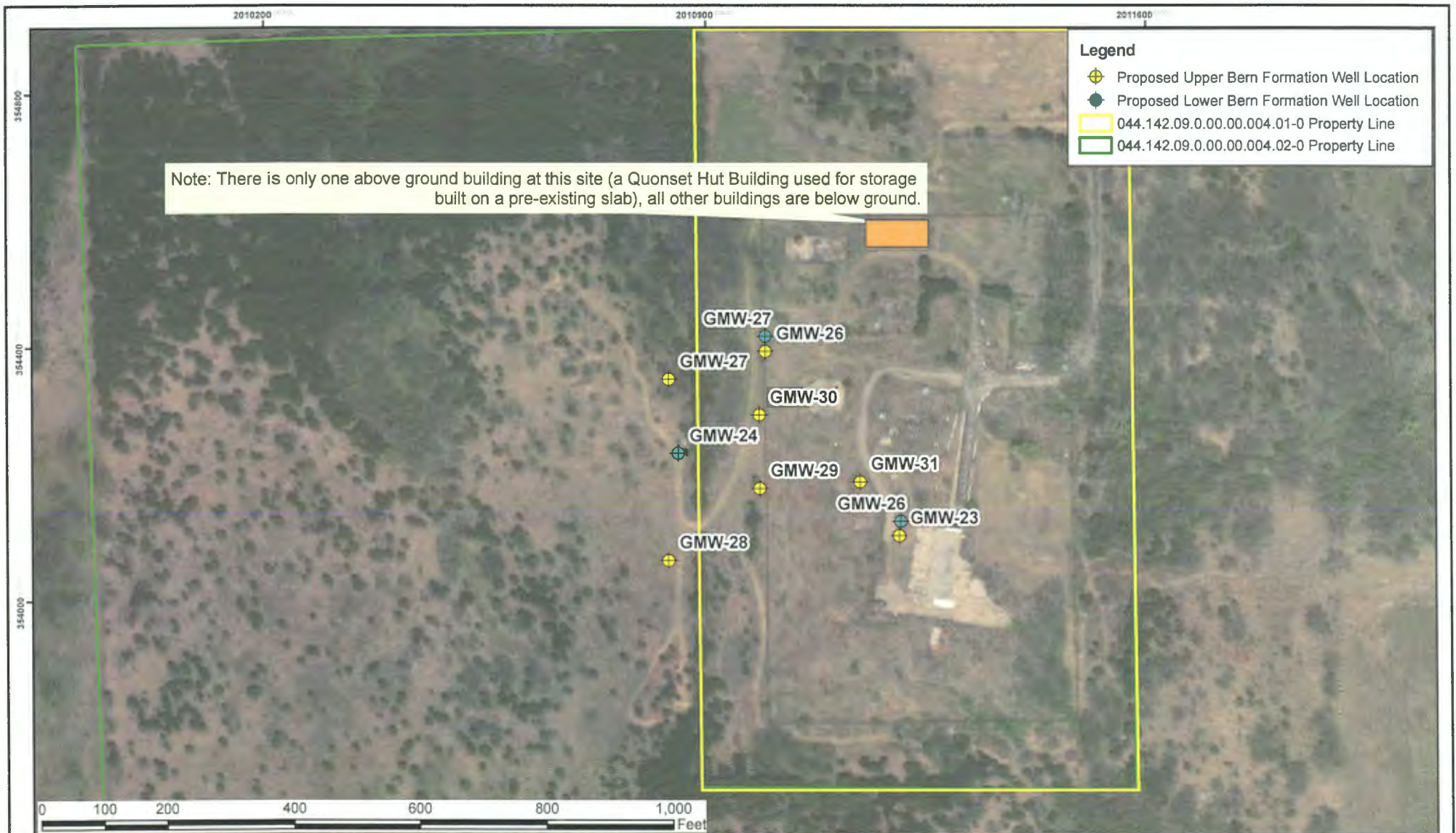

Figure 2. Site Features and Proposed Well Locations.

Base map source - ESRI Digital Globe



U.S. Army Corps of Engineers
Kansas City District



Former Forbes Atlas
Missile Site S-1
Jefferson County, Kansas