

**WATER WELL RECORD Form WWC-5**

Division of Water Resources App. No.  

Well ID MW-25

Original Record  Correction  Change in Well Use

**1 LOCATION OF WATER WELL:**  
 County: Jefferson Fraction: 3 1/2 NE 1/4 NW 1/4 SW 1/4 Section Number: 9 Township Number: T 9 S Range Number: R 17 E

**2 WELL OWNER:** Last Name: USACE Kansas City District Street or Rural Address: platte rd - Valley Falls KS.  
 Business: USACE Kansas City District Address: 601 E. 12th St.  
 City: Kansas City State: Mo ZIP: 64106

**3 LOCATE WELL WITH "X" IN SECTION BOX:**  
 N  

 W  
 S  
 [-----] 1 mile [-----]

**4 DEPTH OF COMPLETED WELL:** 32.5 ft.  
 Depth(s) Groundwater Encountered: 1) 26.5 ft.  
 2)   ft. 3)   ft., or 4)  Dry Well  
 WELL'S STATIC WATER LEVEL:   ft.  
 below land surface, measured on (mo-day-yr).....  
 above land surface, measured on (mo-day-yr).....  
 Pump test data: Well water was NA ft.  
 after..... hours pumping ..... gpm  
 Well water was ..... ft.  
 after..... hours pumping ..... gpm  
 Estimated Yield: ..... gpm  
 Bore Hole Diameter: 6 in. to 3.5 ft. and  
 ..... in. to ..... ft.

**5 Latitude:** 39.279641 (decimal degrees)  
**Longitude:** -95.532053 (decimal degrees)  
 Horizontal Datum:  WGS 84  NAD 83  NAD 27  
**Source for Latitude/Longitude:**  
 GPS (unit make/model: .....)  
 (WAAS enabled?  Yes  No)  
 Land Survey  Topographic Map  
 Online Mapper: .....  
**6 Elevation:** ..... ft.  Ground Level  TOC  
**Source:**  Land Survey  GPS  Topographic Map  
 Other .....

**7 WELL WATER TO BE USED AS:**

1. <input type="checkbox"/> Domestic: <input type="checkbox"/> Household <input type="checkbox"/> Lawn & Garden <input type="checkbox"/> Livestock 2. <input type="checkbox"/> Irrigation 3. <input type="checkbox"/> Feedlot 4. <input type="checkbox"/> Industrial	5. <input type="checkbox"/> Public Water Supply: well ID ..... 6. <input type="checkbox"/> Dewatering: how many bores? ..... 7. <input type="checkbox"/> Aquifer Recharge: well ID ..... 8. <input checked="" type="checkbox"/> Monitoring: well ID <u>MW-25</u> 9. Environmental Remediation: well ID ..... <input type="checkbox"/> Air Sparge <input type="checkbox"/> Soil Vapor Extraction <input type="checkbox"/> Recovery <input type="checkbox"/> Injection	10. <input type="checkbox"/> Oil Field Water Supply: lease ..... 11. Test Hole: well ID ..... <input type="checkbox"/> Cased <input type="checkbox"/> Uncased <input type="checkbox"/> Geotechnical 12. Geothermal: how many bores? ..... a) Closed Loop <input type="checkbox"/> Horizontal <input type="checkbox"/> Vertical b) Open Loop <input type="checkbox"/> Surface Discharge <input type="checkbox"/> Inj. of Water 13. <input type="checkbox"/> Other (specify): .....
--	--	---

Was a chemical/bacteriological sample submitted to KDHE?  Yes  No If yes, date sample was submitted: .....  
 Water well disinfected?  Yes  No

**8 TYPE OF CASING USED:**  Steel  PVC  Other ..... CASING JOINTS:  Glued  Clamped  Welded  Threaded  
 Casing diameter 2 in. to 2.7 ft., Diameter ..... in. to ..... ft., Diameter ..... in. to ..... ft.  
 Casing height above land surface 0.5 in. Weight ..... lbs./ft. Wall thickness or gauge No. ....  
**TYPE OF SCREEN OR PERFORATION MATERIAL:**  
 Steel  Stainless Steel  Fiberglass  PVC  Other (Specify) .....  
 Brass  Galvanized Steel  Concrete tile  None used (open hole)  
**SCREEN OR PERFORATION OPENINGS ARE:**  
 Continuous Slot  Mill Slot  Gauze Wrapped  Torch Cut  Drilled Holes  Other (Specify) Pre-Pack  
 Louvered Shutter  Key Punched  Wire Wrapped  Saw Cut  None (Open Hole)  
**SCREEN-PERFORATED INTERVALS:** From 26.5 ft. to 27.5 ft., From ..... ft. to ..... ft., From ..... ft. to ..... ft.  
**GRAVEL PACK INTERVALS:** From 33.5 ft. to 25 ft., From ..... ft. to ..... ft., From ..... ft. to ..... ft.

**9 GROUT MATERIAL:**  Neat cement  Cement grout  Bentonite  Other Bent. Grout  
 Grout Intervals: From 23.5 ft. to 1.0 ft., From ..... ft. to ..... ft., From ..... ft. to ..... ft.  
**Nearest source of possible contamination:**  
 Septic Tank  Lateral Lines  Pit Privy  Livestock Pens  Insecticide Storage  
 Sewer Lines  Cess Pool  Sewage Lagoon  Fuel Storage  Abandoned Water Well  
 Watertight Sewer Lines  Seepage Pit  Feedyard  Fertilizer Storage  Oil Well/Gas Well  
 Other (Specify) .....  
 Direction from well? ..... Distance from well? ..... ft.

10 FROM	TO	LITHOLOGIC LOG	FROM	TO	LITHO. LOG (cont.) or PLUGGING INTERVALS
0	1.5'	Topsoil			
1.5	25.5	S. 1/4 Clay Gravel			
25.5	26.5	Limestone			
26.5	27.5	Shale			
27.5	27.8	Limestone			
27.8	35'	Shale			
Notes: <u>2 1/2 hole plug 35' to 33.5'</u>					

**11 CONTRACTOR'S OR LANDOWNER'S CERTIFICATION:** This water well was  constructed,  reconstructed, or  plugged under my jurisdiction and was completed on (mo-day-year) 03/22/2020 and this record is true to the best of my knowledge and belief. Kansas Water Well Contractor's License No. 597. This Water Well Record was completed on (mo-day-year) 03/22/2020 under the business name of Case Scale Drilling, LP. Signature: [Signature]

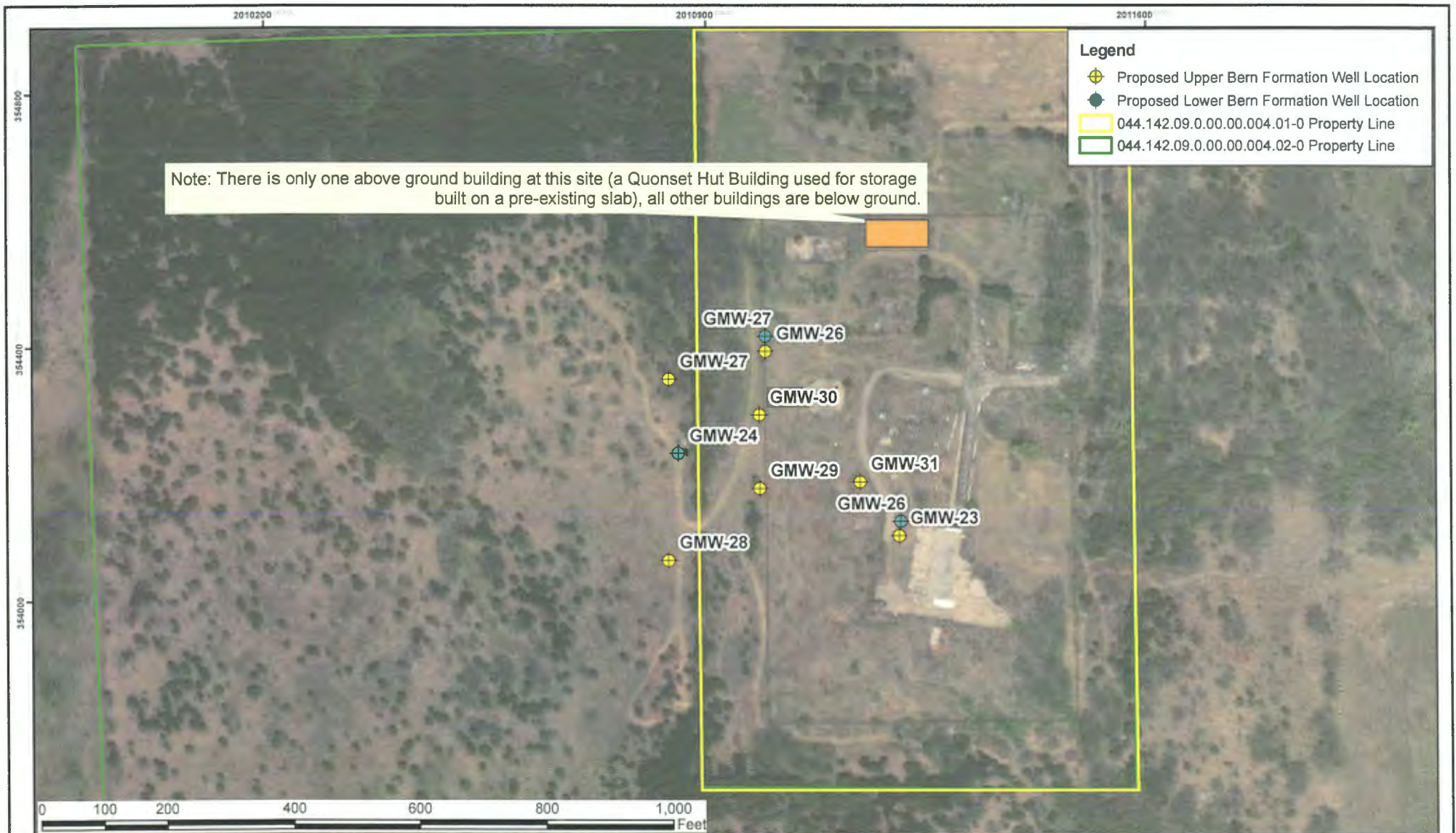

**Figure 2. Site Features and Proposed Well Locations.**

Base map source - ESRI Digital Globe



U.S. Army Corps of Engineers  
Kansas City District



Former Forbes Atlas  
Missile Site S-1  
Jefferson County, Kansas