

CORRECTION TO WATER WELL RECORD (WWC-5)

The following correction(s) was made to the attached WWC-5 log, in order to file the item or to rectify lacking or incorrect information.

Fraction (1/4 1/4 1/4) Section-Township-Range changed:

listed as Lot 11 B1K. 6, 31-95-7

changed to NW NW SE, 36-95-6E

Other changes: Initial statements: _____

Changed to: _____

Comments: _____

verification method: written & legal descriptions, and

Keats 1:24,000 topo. map.

initials: DR date: 5/22/2001

submitted by: Kansas Geological Survey, Data Resources Library, 1930 Constant Ave., Lawrence, KS 66047-3726
to: Kansas Dept of Health & Environment Bureau of Water Industrial Programs, Bldg 283, Forbes Field, KS 66620

USE TYPEWRITER OR BALL POINT PEN—PRESS FIRMLY, PRINT CLEARLY.

WATER WELL RECORD
KSA 82a-1201-1215

Kansas Department of Health and Environment—Division of Environment (Water well Contractors) Topeka, Kansas 66620

1. Location of well: County Riley Fraction 1/4 1/4 1/4 Section number 31 Township number T 9 S R 7 Range number E/W

2. Distance and direction from nearest town or city: Enlow 3. Owner of well: Paul Davenport
Street address of well location if in city: R.R. or street: ??? City, state, zip code: Riley, Kans., 66531

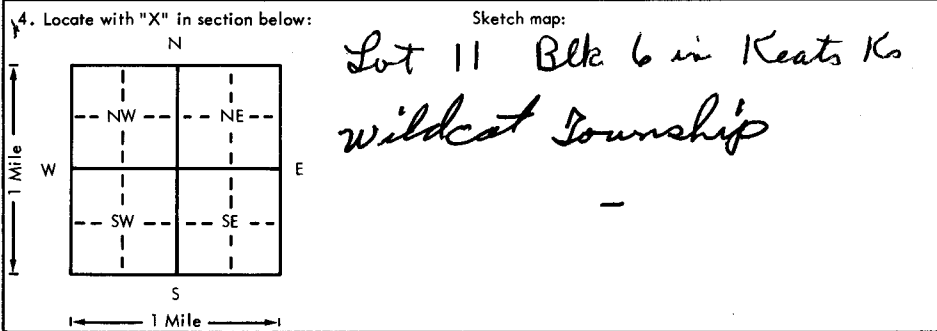

6. Bore hole dia. 5 in. Completion date 10-11-78
Well depth 30 ft.
7. Cable tool Rotary Driven Dug
 Hollow rod Jetted Bored Reverse rotary
8. Use: Domestic Public supply Industry
 Irrigation Air conditioning Stock
 Lawn Oil field water Other
9. Casing: Material PVC Height: Above or below
Threaded Welded Surface 12 in.
RMP PVC Weight 200 lbs./ft.
Dia. 5 in. to 30 ft. depth Wall Thickness: inches or
Dia. 5 in. to 30 ft. depth gauge No. 222

5. Type and color of material	From	To
<u>Soil Top</u>	<u>0</u>	<u>2</u>
<u>Clay Brown</u>	<u>2</u>	<u>24</u>
<u>Gravel</u>	<u>24</u>	<u>33</u>
<u>Rock</u>	<u>33</u>	

10. Screen: Manufacturer's name Plastics
NSE approved 200
Type Plastics Dia. 5
Slot/gauze .060 Length 7ft
Set between 23 ft. and 30 ft.
Gravel pack? Size range of material well gravel
11. Static water level: 9 ft. below land surface Date 10-11-78 mo./day/yr.
12. Pumping level below land surfaces:
 ft. after hrs. pumping g.p.m.
 ft. after hrs. pumping g.p.m.
Estimated maximum yield 50 g.p.m.
13. Water sample submitted: Yes No Date mo./day/yr.
14. Well head completion: Capped
 Pitless adapter Inches above grade
15. Well grouted? yes
With: Neat cement Bentonite Concrete
Depth: From 0 ft. to 20 ft.
16. Nearest source of possible contamination: none within 50 ft.
ft. Direction Type
Well disinfected upon completion? Yes No
17. Pump: Not installed
Manufacturer's name
Model number HP Volts
Length of drop pipe ft. capacity g.p.m.
Type:
 Submersible Turbine
 Jet Reciprocating
 Centrifugal Other

18. Elevation: 19. Remarks:

Topography:
 Hill
 Slope
 Upland
 Valley

20. Water well contractor's certification:
This well was drilled under my jurisdiction and this report is true to the best of my knowledge and belief.
Blue Valley Drilling 234D
Business name Blue Rapids, Ks 66411 License No.
Address
Signed Date 11-6-78
Authorized representative