

USE TYPEWRITER OR BALL POINT PEN-PRESS FIRMLY, PRINT CLEARLY.

WATER WELL RECORD  
KS 82a-1201-1215

Kansas Department of Health and Environment-Division of Environment (Water well Contractors) Topeka, Kansas 66620

DA4

1. Location of well: County SHERMAN Section NE NE 1/4 SE 1/4 Section number 14 Township number T 10 S R 42 E Range number W

2. Distance and direction from nearest town or city: 8.8 miles S  
Street address of well location if in city: 2925 W 23 S  
3. Owner of well: Carl Denton  
City, state, zip code: KANAWOOD, KANS 67114

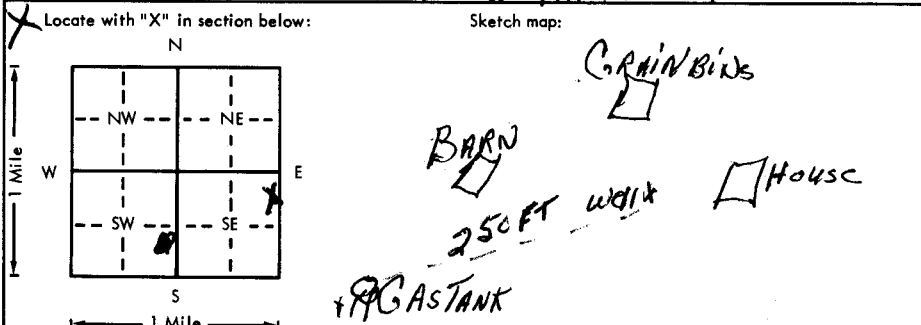

6. Bore hole dia. 10 in. Completion date 10/15/78  
Well depth 197 ft.  
7.  Cable tool  Rotary  Driven  Dug  
 Hollow rod  Jetted  Bored  Reverse rotary  
8. Use:  Domestic  Public supply  Industry  
 Irrigation  Air conditioning  Stock  
 Lawn  Oil field water  Other  
9. Casing: Material Steel Height: Above or below  
Threaded  Welded  Surface 12 in.  
RMP  PVC  Weight 22 lbs./ft.  
Dia. 12 in. to 127 ft. depth Wall Thickness: inches or  
Dia.     in. to     ft. depth gage No. 188

5. Type and color of material	From	To
Top Soil	0	3
Clay	3	79
Sand	79	91
Sandy clay	91	101
Sand	101	106
Sandy clay	106	123
Sand	123	135
Sandy Clay	135	148
Sandstone	148	162
Sand	162	175
Soapstone	175	196
Shale	196	197
BROCK 175'		

10. Screen: Manufacturer's name DORRER  
Type millsalt Dia. 4 1/2  
Slot/gauze 18 Length 30  
Set between 177 ft. and 197 ft.  
Gravel pack?  Size range of material 1/4 x 3/8  
11. Static water level: 79 ft. below land surface Date 10/15/78 mo./day/yr.  
12. Pumping level below land surfaces:  
110 ft. after 8 hrs. pumping 10 g.p.m.  
    ft. after     hrs. pumping     g.p.m.  
Estimated maximum yield 15 g.p.m.  
13. Water sample submitted:     mo./day/yr.  
 Yes  No Date      
14. Well head completion:  Pitless adapter 12 Inches above grade  
15. Well grouted?   
With:  Neat cement  Bentonite  Concrete  
Depth: From 4 ft. to 14 ft.  
16. Nearest source of possible contamination:  
ft.     Direction N/W Type      
Well disinfected upon completion?  Yes  No  
17. Pump:  Not installed  
Manufacturer's name Acu 10s  
Model number DFE505 HP 1/2 Volts 115  
Length of drop pipe 170 ft. capacity 10 g.p.m.  
Type:  
 Submersible  Turbine  
 Jet  Reciprocating  
 Centrifugal  Other

18. Elevation:  
Topography:  
 Hill  
 Slope  
 Upland  
 Valley

19. Remarks:  
CEMENT WAS RUN  
By Foust Supply Co Inc

20. Water well contractor's certification:  
This well was drilled under my jurisdiction and this report is true to the best of my knowledge and belief.  
Foust Supply Co Inc 144  
Business name License No.      
Address Goodland, Kans 67225  
Signed Ralph Elmer Date 11-21  
Authorized representative

L 10 42 E 14 NE NESE