

**WATER WELL PLUGGING RECORD Form WWC-5P**

KSA 82a-1212 ID NO.

MW3

<b>1 LOCATION OF WATER WELL:</b> County: RUSSELL	Fraction SW ¼ SE ¼ SW ¼ SE ¼	Section Number 6 BDA	Township Number T 11 S	Range Number 12 <input type="checkbox"/> E <input checked="" type="checkbox"/> W
---	---------------------------------	-------------------------	---------------------------	---

Street/Rural Address of Well Location; if unknown, distance & direction from nearest town or intersection: If at owner's address, check here  19363 KS-HWY 18  
Luray, KS, 67649

**Global Positioning Systems (GPS) information:**  
 Latitude: 39.11882 (in decimal degrees)  
 Longitude: ~~98~~ 69358 -98. BDA (in decimal degrees)  
 Elevation: 1588.56  
 Horizontal Datum:  WGS84,  NAD83,  NAD27  
 Collection Method:

**2 WATER WELL OWNER: TERRY ZVOLANEK**  
 RR#, St. Address, Box #: 210 HARRISON  
 City, State ZIP Code: OSBORNE, KS 67473

GPS unit (Make/Model: \_\_\_\_\_)  
 Digital Map/Photo,  Topographic Map,  Land Survey  
 Est. Accuracy:  < 3 m,  3-5 m,  5-15 m,  > 15 m

**3 MARK WELL'S LOCATION WITH AN "X" IN SECTION BOX:**

**4 DEPTH OF WELL** 34.90 ft.  
**WELL'S STATIC WATER LEVEL** 18.90 ft  
**WELL WAS USED AS:**  
 Domestic  Public Water Supply  Dewatering  
 Irrigation  Oil Field Water Supply  Monitoring  
 Feedlot  Domestic (Lawn & Garden)  Injection Well  
 Industrial  Air Conditioning  Other \_\_\_\_\_  
 Was a chemical/bacteriological sample submitted to Department? Yes  No

**5 TYPE OF BLANK CASING USED:**

Steel  RMP (SR)  Wrought  Fiberglass  Other (Specify below) \_\_\_\_\_  
 PVC  ABS  Asbestos-Cement  Concrete Tile

Blank casing diameter 2 in. Was casing pulled? Yes  No  If yes, how much 3'  
 Casing height above or below land surface 36 in.

**6 GROUT PLUG MATERIAL:**  Neat cement  Cement grout  Bentonite  Other SOIL 0-0.5

Grout Plug Intervals: From 0.5 ft. to 34.90 ft., From \_\_\_\_\_ ft. to \_\_\_\_\_ ft., From \_\_\_\_\_ ft. to \_\_\_\_\_ ft.

What is the nearest source of possible contamination:  
 Septic tank  Seepage pit  Fuel storage  Other (specify below) \_\_\_\_\_  
 Sewer lines  Pit privy  Fertilizer storage \_\_\_\_\_  
 Watertight sewer lines  Sewage lagoon  Insecticide storage \_\_\_\_\_  
 Lateral lines  Feedyard  Abandoned water well Direction from well? \_\_\_\_\_  
 Cess pool  Livestock pens  Oil well/Gas well How many feet? \_\_\_\_\_

FROM	TO	PLUGGING MATERIALS	FROM	TO	PLUGGING MATERIALS
0	0.5	SOIL			
0.5	34.90	BENTONITE			

**7 CONTRACTOR'S OR LANDOWNER'S CERTIFICATION:** This water well was plugged under my jurisdiction and was completed on (mo/day/year) 5/12/23 and this record is true to the best of my knowledge and belief. Kansas Water Well Contractor's License No. 585. This Water Well Record was completed on (mo/day/year) 5/23/23 under the business name of ASSOCIATED ENVIRONMENTAL INC. by (signature) \_\_\_\_\_

Send one white copy to Kansas Department of Health & Environment, Geology Section, 1000 SW Jackson Street, Ste. 420, Topeka, KS 66612-1367. Send one copy to WATER WELL OWNER and retain one for your records.  
 Visit us at <http://www.kdheks.gov/waterwell/index.html> Telephone 785-296-5524.

AGRICULTURAL

PROPAN. TANKS

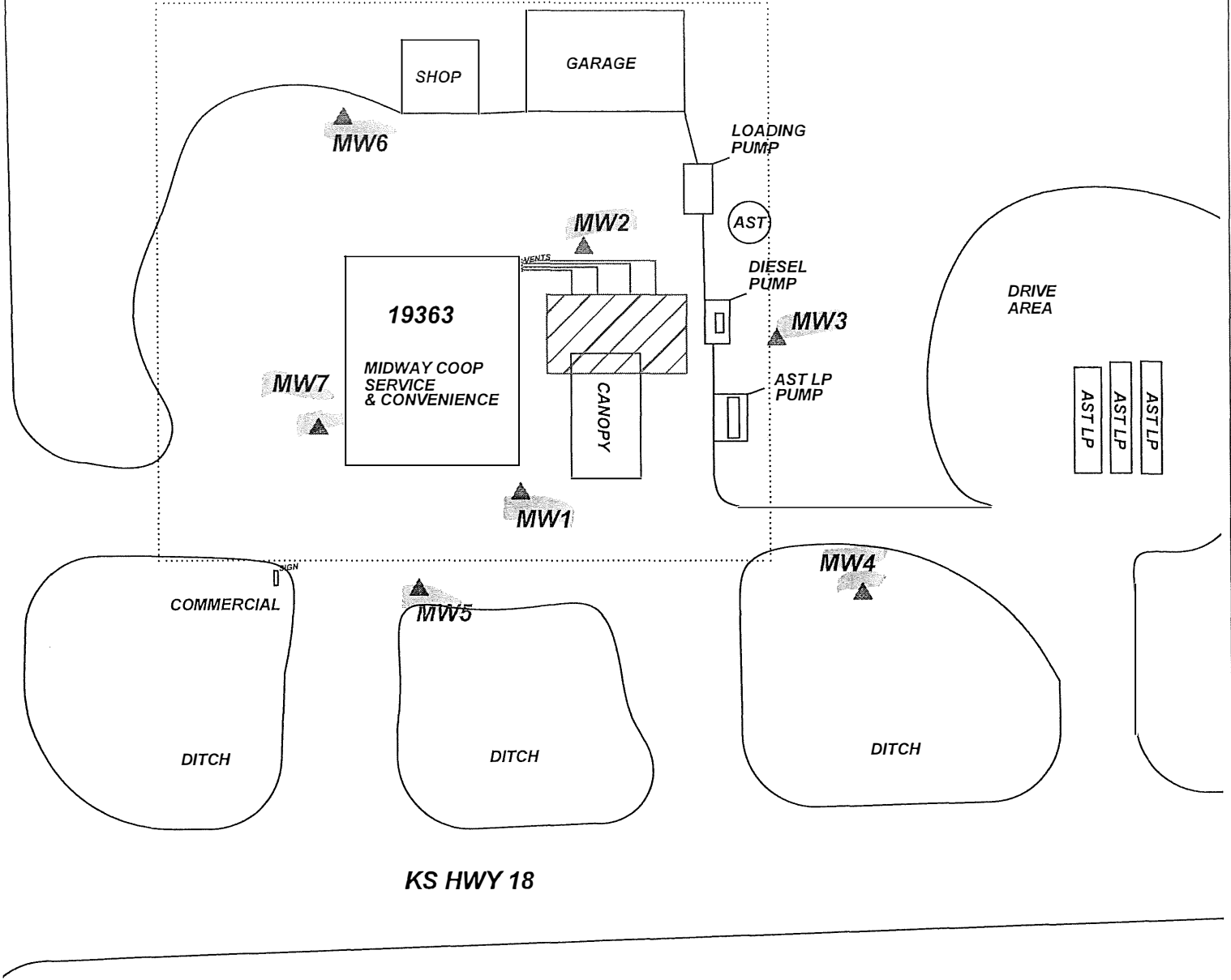

PROJECT: **MIDWAY CO-OP LURAY STATION**

ADDRESS: **19363 HWY 18**

LOCATION: **LURAY, KS**

DRAWN BY: **C. ROE** DATE: **4/20/20**

REVISION BY: **B. STALNAKER** DATE: **5/23/23**

AEI JOB #: **TF529** KDHE JOB #: **U6-084-15210**

TITLE:



**ASSOCIATED ENVIRONMENTAL INC.**

LEGEND:

= FORMER UST BASIN

= MONITORING WELL

= SUBJECT PROPERTY

T.11 R.12W Sec.6  
Russell County

SCALE: **1" = 50'**

NOTES:

