

WATER WELL PLUGGING RECORD Form WWC-5P KSA 82a-1212 ID NO.

MW6

1 LOCATION OF WATER WELL: County: RUSSELL	Fraction SE ¼ SW ¼ SW ¼ SE ¼	Section Number 6 BDA	Township Number T 11 S	Range Number 12 <input type="checkbox"/> E <input checked="" type="checkbox"/> W
---	---------------------------------	-------------------------	---------------------------	---

Street/Rural Address of Well Location; if unknown, distance & direction from nearest town or intersection: If at owner's address, check here 19363 KS-HWY 18 Luray, KS, 67649

Global Positioning Systems (GPS) information:
 Latitude: 39.11904 (in decimal degrees)
 Longitude: ~~98.69413~~ ~~-98~~ BDA (in decimal degrees)
 Elevation: 1609.02
 Horizontal Datum: WGS84, NAD83, NAD27
 Collection Method:

2 WATER WELL OWNER: TERRY ZVOLANEK
 RR#, St. Address, Box #: 210 HARRISON
 City, State ZIP Code: OSBORNE, KS 67473

GPS unit (Make/Model: _____)
 Digital Map/Photo, Topographic Map, Land Survey
 Est. Accuracy: < 3 m, 3-5 m, 5-15 m, > 15 m

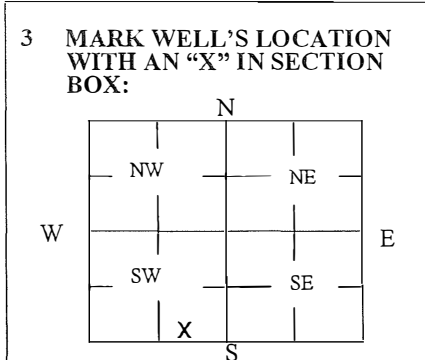

4 DEPTH OF WELL 34.89 ft.
 WELL'S STATIC WATER LEVEL 18.95 ft
 WELL WAS USED AS:

<input type="checkbox"/> Domestic	<input type="checkbox"/> Public Water Supply	<input type="checkbox"/> Dewatering
<input type="checkbox"/> Irrigation	<input type="checkbox"/> Oil Field Water Supply	<input checked="" type="checkbox"/> Monitoring
<input type="checkbox"/> Feedlot	<input type="checkbox"/> Domestic (Lawn & Garden)	<input type="checkbox"/> Injection Well
<input type="checkbox"/> Industrial	<input type="checkbox"/> Air Conditioning	<input type="checkbox"/> Other _____

Was a chemical/bacteriological sample submitted to Department? Yes No

5 TYPE OF BLANK CASING USED:

Steel RMP (SR) Wrought Fiberglass Other (Specify below)
 PVC ABS Asbestos-Cement Concrete Tile

Blank casing diameter 2 in. Was casing pulled? Yes No If yes, how much 3'
 Casing height above or below land surface 36 in.

6 GROUT PLUG MATERIAL: Neat cement Cement grout Bentonite Other GRAVEL 0-0.5

Grout Plug Intervals: From 0.5 ft. to 34.89 ft., From _____ ft. to _____ ft., From _____ ft. to _____ ft.

What is the nearest source of possible contamination:

<input type="checkbox"/> Septic tank	<input type="checkbox"/> Seepage pit	<input checked="" type="checkbox"/> Fuel storage	<input type="checkbox"/> Other (specify below)
<input type="checkbox"/> Sewer lines	<input type="checkbox"/> Pit privy	<input type="checkbox"/> Fertilizer storage	
<input type="checkbox"/> Watertight sewer lines	<input type="checkbox"/> Sewage lagoon	<input type="checkbox"/> Insecticide storage	
<input type="checkbox"/> Lateral lines	<input type="checkbox"/> Feedyard	<input type="checkbox"/> Abandoned water well	Direction from well? _____
<input type="checkbox"/> Cess pool	<input type="checkbox"/> Livestock pens	<input type="checkbox"/> Oil well/Gas well	How many feet? _____

FROM	TO	PLUGGING MATERIALS	FROM	TO	PLUGGING MATERIALS
0	0.5	GRAVEL			
0.5	34.89	BENTONITE			

7 CONTRACTOR'S OR LANDOWNER'S CERTIFICATION: This water well was plugged under my jurisdiction and was completed on (mo/day/year) 5/12/23 and this record is true to the best of my knowledge and belief. Kansas Water Well Contractor's License No. 585. This Water Well Record was completed on (mo/day/year) 5/23/23 under the business name of ASSOCIATED ENVIRONMENTAL INC. by (signature) _____

AGRICULTURAL

PROPAN. TANKS

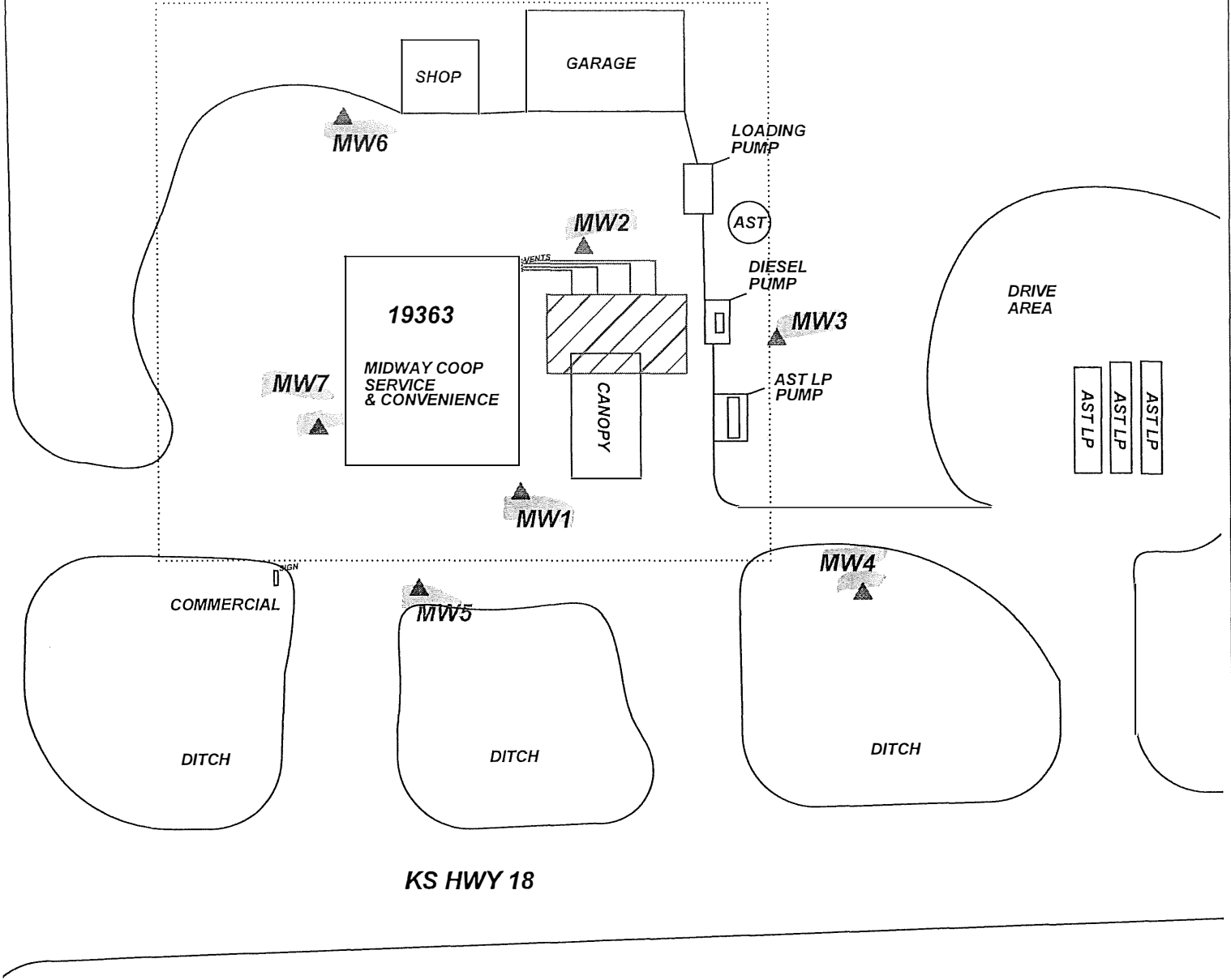

PROJECT: **MIDWAY CO-OP LURAY STATION**

ADDRESS: **19363 HWY 18**

LOCATION: **LURAY, KS**

DRAWN BY: **C. ROE** DATE: **4/20/20**

REMOVED BY: **B. STALNAKER** DATE: **5/23/23**

AEI JOB #: **TF529** KDHE JOB #: **U6-084-15210**

TITLE:



ASSOCIATED ENVIRONMENTAL INC.

LEGEND:

= FORMER UST BASIN

= MONITORING WELL

= SUBJECT PROPERTY

T.11 R.12W Sec.6
Russell County



SCALE: **1" = 50'**

NOTES:

