

**WATER WELL RECORD Form WWC-5**

Original Record  Correction  Change in Well Use

Division of Water Resources App. No.

Well ID

**1 LOCATION OF WATER WELL:**  
 County: Ottawa Fraction SE 1/4 NW 1/4 NE 1/4 SE 1/4 Section Number 26 Township Number T 11 S Range Number R 2 E W

**2 WELL OWNER:** Last Name: Crouse First: Bruce  
 Business: \_\_\_\_\_  
 Address: 749 N. 230th Road  
 Address: \_\_\_\_\_  
 City: Solomon State: KS ZIP: 67480  
 Street or Rural Address where well is located (if unknown, distance and direction from nearest town or intersection): If at owner's address, check here:   
5 mi. E and 2.5 mi. N of Bennington

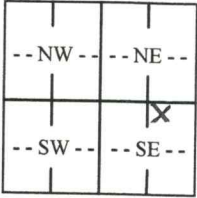
**3 LOCATE WELL WITH "X" IN SECTION BOX:**  
 N  
  
 W E  
 S  
 -----1 mile-----

**4 DEPTH OF COMPLETED WELL:** 74.5 ft.  
 Depth(s) Groundwater Encountered: 1) \_\_\_\_\_ ft.  
 2) \_\_\_\_\_ ft. 3) \_\_\_\_\_ ft., or 4)  Dry Well  
 WELL'S STATIC WATER LEVEL: 26 ft.  
 below land surface, measured on (mo-day-yr) 4/17/20  
 above land surface, measured on (mo-day-yr) \_\_\_\_\_  
 Pump test data: Well water was \_\_\_\_\_ ft.  
 after \_\_\_\_\_ hours pumping \_\_\_\_\_ gpm  
 Well water was \_\_\_\_\_ ft.  
 after \_\_\_\_\_ hours pumping \_\_\_\_\_ gpm  
 Estimated Yield: \_\_\_\_\_ gpm  
 Bore Hole Diameter: 9 in. to 75 ft. and \_\_\_\_\_ in. to \_\_\_\_\_ ft.

**5 Latitude:** 39.06570 (decimal degrees)  
**Longitude:** -97.50454 (decimal degrees)  
 Horizontal Datum:  WGS 84  NAD 83  NAD 27  
 Source for Latitude/Longitude:  
 GPS (unit make/model: \_\_\_\_\_) (WAAS enabled?  Yes  No)  
 Land Survey  Topographic Map  
 Online Mapper: Google Earth  
**6 Elevation:** \_\_\_\_\_ ft.  Ground Level  TOC  
 Source:  Land Survey  GPS  Topographic Map  
 Other \_\_\_\_\_

**7 WELL WATER TO BE USED AS:**  
 1. Domestic:  Household  Lawn & Garden  Livestock  
 2. Irrigation  Feedlot  Industrial  
 3.  Public Water Supply: well ID \_\_\_\_\_  
 4.  Dewatering: how many wells? \_\_\_\_\_  
 5.  Aquifer Recharge: well ID \_\_\_\_\_  
 6.  Monitoring: well ID \_\_\_\_\_  
 7. Environmental Remediation: well ID \_\_\_\_\_  
 Air Sparge  Soil Vapor Extraction  Recovery  Injection  
 8.  Oil Field Water Supply: lease \_\_\_\_\_  
 9. Test Hole: well ID \_\_\_\_\_  
 Cased  Uncased  Geotechnical  
 10. Geothermal: how many bores? \_\_\_\_\_  
 a) Closed Loop  Horizontal  Vertical  
 b) Open Loop  Surface Discharge  Inj. of Water  
 11.  Other (specify): \_\_\_\_\_

**Was a chemical/bacteriological sample submitted to KDHE?**  Yes  No If yes, date sample was submitted: \_\_\_\_\_  
 Water well disinfected?  Yes  No

**8 TYPE OF CASING USED:**  Steel  PVC  Other \_\_\_\_\_ CASING JOINTS:  Glued  Clamped  Welded  Threaded  
 Casing diameter 5 in. to 39.5 ft., Diameter 5 in. to 74.5 ft., Diameter \_\_\_\_\_ in. to \_\_\_\_\_ ft.  
 Casing height above land surface 15 in. Weight \_\_\_\_\_ lbs./ft. Wall thickness or gauge No. 160 lb.  
**TYPE OF SCREEN OR PERFORATION MATERIAL:**  
 Steel  Stainless Steel  Fiberglass  PVC  Other (Specify) \_\_\_\_\_  
 Brass  Galvanized Steel  Concrete tile  None used (open hole)  
**SCREEN OR PERFORATION OPENINGS ARE:**  
 Continuous Slot  Mill Slot  Gauze Wrapped  Torch Cut  Drilled Holes  Other (Specify) \_\_\_\_\_  
 Louvered Shutter  Key Punched  Wire Wrapped  Saw Cut  None (Open Hole)  
**SCREEN-PERFORATED INTERVALS:** From 39.5 ft. to 69.5 ft., From \_\_\_\_\_ ft. to \_\_\_\_\_ ft., From \_\_\_\_\_ ft. to \_\_\_\_\_ ft.  
**GRAVEL PACK INTERVALS:** From 22.5 ft. to 74.5 ft., From \_\_\_\_\_ ft. to \_\_\_\_\_ ft., From \_\_\_\_\_ ft. to \_\_\_\_\_ ft.

**9 GROUT MATERIAL:**  Neat cement  Cement grout  Bentonite  Other \_\_\_\_\_  
 Grout Intervals: From 0 ft. to 22.5 ft., From \_\_\_\_\_ ft. to \_\_\_\_\_ ft., From \_\_\_\_\_ ft. to \_\_\_\_\_ ft.  
**Nearest source of possible contamination:**  
 Septic Tank  Lateral Lines  Pit Privy  Livestock Pens  Insecticide Storage  
 Sewer Lines  Cess Pool  Sewage Lagoon  Fuel Storage  Abandoned Water Well  
 Watertight Sewer Lines  Seepage Pit  Feedyard  Fertilizer Storage  Oil Well/Gas Well  
 Other (Specify) None Known  
 Direction from well? \_\_\_\_\_ Distance from well? \_\_\_\_\_ ft.

10 FROM	TO	LITHOLOGIC LOG	FROM	TO	LITHO. LOG (cont.) or PLUGGING INTERVALS
0	3	Clay, Brown			
3	11	Clay, Yellow to Yellow Brown			
11	27	Clay, Gray to Dark Gray			
27	39	Shale, wthrd., Gray			
39	57	Shale, Gray, w/occ. gypsum			
57	62	Sandstone, vf-f grained			
62	67.5	Shale, Gray			
67.5	75	Shale, Red mottled Lt. Gray			

**11 CONTRACTOR'S OR LANDOWNER'S CERTIFICATION:** This water well was  constructed,  reconstructed, or  plugged under my jurisdiction and was completed on (mo-day-year) 4/17/2020 and this record is true to the best of my knowledge and belief. Kansas Water Well Contractor's License No. 527. This Water Well Record was completed on (mo-day-year) 4/20/2020 under the business name of GeoCore, LLC. Signature \_\_\_\_\_

Ottawa SE NW NE SE

26-T11-R2W

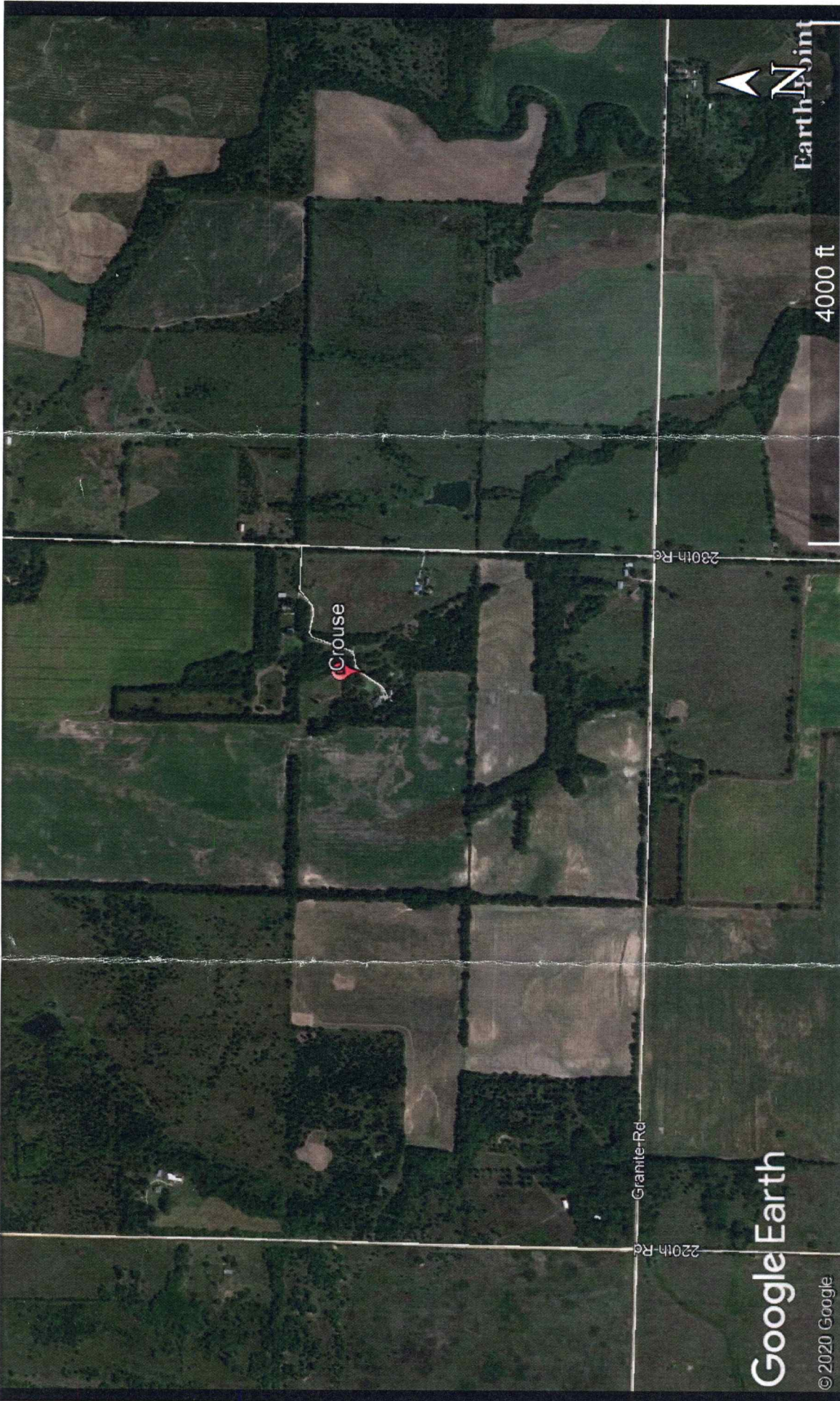

RECEIVED  
 MAY 15 2020  
 BUREAU OF WATER

Domestic Well – Lawn and Garden  
 Bruce Crouse, 5 mi. E and 2.5 mi. N of Bennington

GPS Coordinates:

Crouse well: 39.06570, -97.50454