

WATER WELL RECORD

Form WWC-5

Division of Water Resources App. No.

1 LOCATION OF WATER WELL: County: Lincoln Fraction 1/4 SW 1/4 SE 1/4 SE 1/4 Section Number 11 Township No. T 12 S Range Number R 10 E W

Street/Rural Address of Well Location; if unknown, distance & direction from nearest town or intersection: 308 West Old Hwy 18 Sylva Grove KS 67481

Global Positioning System (GPS) information: Latitude: N 39.01741 Longitude: W 99.39763 Elevation: 1424

2 WATER WELL OWNER: USDA RR#, Street Address, Box #: ATTN: Steve Gilmore Stop 0513, Room 4714-5 City, State, ZIP Code 1400 Independence Avenue, SW Washington, DC, 20250-0513

3 LOCATE WELL WITH AN "X" IN SECTION BOX: N W E S

4 DEPTH OF COMPLETED WELL 60 ft. Depth(s) Groundwater Encountered (1) 38 ft. (2) 55 ft. WELL'S STATIC WATER LEVEL... EST. YIELD... Bore Hole Diameter... WELL WATER TO BE USED AS: Monitoring well

5 TYPE OF CASING USED: Steel PVC Other CASING JOINTS: Glued Clamped Welded Threaded Casing diameter 2 in. to 5.5 ft. TYPE OF SCREEN OR PERFORATION MATERIAL: Steel Stainless Steel PVC Other SCREEN OR PERFORATION OPENINGS ARE: Continuous slot Mill slot Gauze wrapped Torch cut Drilled holes None

6 GROUT MATERIAL: Neat cement Cement grout Bentonite Other Grout Intervals: From 1 ft. to 5.2 ft. What is the nearest source of possible contamination: Septic tank Lateral lines Pit privy Livestock pens Insecticide storage

Table with 6 columns: FROM, TO, LITHOLOGIC LOG, FROM, TO, LITHO. LOG (cont.) or PLUGGING INTERVALS. Rows include: 0-13 Brown clay, 13-43 White Red fine sand with clay and silt, 43-55 Grey weathered shale, 55-60 white sandstone

7 CONTRACTOR'S OR LANDOWNER'S CERTIFICATION: This water well was constructed, reconstructed, or plugged under my jurisdiction and was completed on (mo/day/year) 7-12-12 and this record is true to the best of my knowledge and belief.

INSTRUCTIONS: Use typewriter or ball point pen. PLEASE PRESS FIRMLY and PRINT clearly. Please fill in blanks and check the correct answers. Send three copies (white, blue, pink) to Kansas Department of Health and Environment, Bureau of Water, Geology Section, 1000 SW Jackson St., Suite 420, Topeka, Kansas 66612-1367.

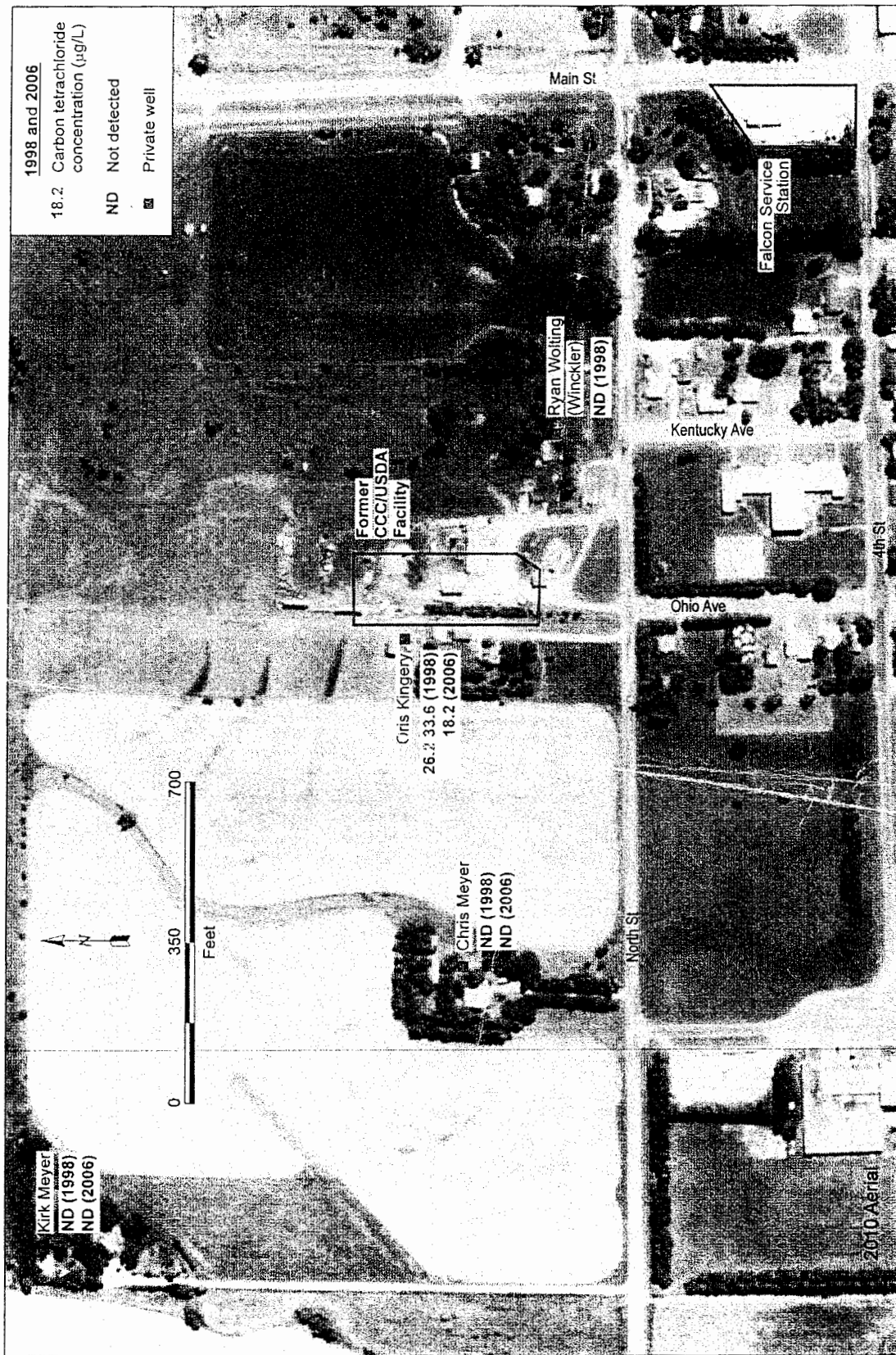

FIGURE 2.2 Historical analytical results for carbon tetrachloride in groundwater samples collected by the KDHE in 1998-2006 from four private wells near the former CCC/USDA facility. Source of photograph: NAIP (2010).

RECEIVED

AUG 20 2012

BUREAU OF WATER