

WATER WELL RECORD

Form WWC-5

Division of Water Resources App. No.

1 LOCATION OF WATER WELL: County: <u>Lincoln</u>	Fraction <u>1/4 SW 1/4 SE 1/4 SE 1/4</u>	Section Number <u>11</u>	Township No. <u>T 12 S</u>	Range Number <u>R 10</u> <input type="checkbox"/> E <input checked="" type="checkbox"/> W
---	---	-----------------------------	-------------------------------	--

Street/Rural Address of Well Location; if unknown, distance & direction from nearest town or intersection: If at owner's address, check here   
308 West Old Hwy 18  
Sylvan Grove, KS 67481

Global Positioning System (GPS) information:  
 Latitude: N 39° 01' 39" (in decimal degrees)  
 Longitude: W 98° 39' 64" (in decimal degrees)  
 Elevation: 1428  
 Datum:  WGS 84,  NAD 83,  NAD 27  
 Collection Method:  
 GPS unit (Make/Model: Garmin N.A.V.I.)  
 Digital Map/Photo,  Topographic Map,  Land Survey  
 Est. Accuracy:  <3 m,  3-5 m,  5-15 m,  >15 m

2 WATER WELL OWNER: USDA  
 RR#, Street Address, Box #: ATTN: Steve Gilmore  
 City, State, ZIP Code: Stop 0613, Room 4714-S  
1400 Independence Avenue, SW  
Washington, DC 20250-0513

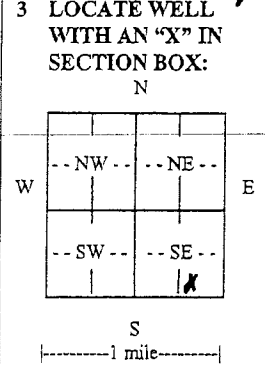

4 DEPTH OF COMPLETED WELL ..... 88 ft.  
 Depth(s) Groundwater Encountered (1).....3.8 ft. (2).....55 ft. (3)..... ft.  
 WELL'S STATIC WATER LEVEL..... ft. below land surface measured on mo/day/yr.....  
 Pump test data: Well water was..... ft. after..... hours pumping..... gpm  
 EST. YIELD..... gpm. Well water was..... ft. after..... hours pumping..... gpm  
 Bore Hole Diameter ..... 6 in. to 90 ft., and ..... in. to ..... ft.  
 WELL WATER TO BE USED AS:  Public water supply  Geothermal  Injection well  
 Domestic  Feedlot  Oil field water supply  Dewatering  Other (Specify below)  
 Irrigation  Industrial  Domestic-lawn & garden  Monitoring well  
 Was a chemical/bacteriological sample submitted to Department?  Yes  No  
 If yes, mo/day/yr sample was submitted.....  
 Water well disinfected?  Yes  No

5 TYPE OF CASING USED:  Steel  PVC  Other  
 CASING JOINTS:  Glued  Clamped  Welded  Threaded  
 Casing diameter ..... 2 in. to 7.8 ft., Diameter ..... in. to ..... ft., Diameter ..... in. to ..... ft.  
 Casing height above land surface..... 0 in., Weight ..... lbs./ft., Wall thickness or gauge No. ....  
 TYPE OF SCREEN OR PERFORATION MATERIAL:  
 Steel  Stainless Steel  PVC  Other (Specify) .....  
 Brass  Galvanized Steel  None used (open hole)  
 SCREEN OR PERFORATION OPENINGS ARE:  
 Continuous slot  Mill slot  Gauze wrapped  Torch cut  Drilled holes  None (open hole)  
 Louvered shutter  Key punched  Wire wrapped  Saw cut  Other (specify) .....  
 SCREEN-PERFORATED INTERVALS: From ..... 7.8 ft. to 8.8 ft., From ..... ft. to ..... ft.  
 From ..... ft. to ..... ft., From ..... ft. to ..... ft.  
 GRAVEL PACK INTERVALS: From ..... 7.6 ft. to 9.0 ft., From ..... ft. to ..... ft.  
 From ..... ft. to ..... ft., From ..... ft. to ..... ft.

6 GROUT MATERIAL:  Neat cement  Cement grout  Bentonite  Other  
 Grout Intervals: From ..... 1 ft. to 7.6 ft., From ..... ft. to ..... ft., From ..... ft. to ..... ft.  
 What is the nearest source of possible contamination:  
 Septic tank  Lateral lines  Pit privy  Livestock pens  Insecticide storage  Other (specify below)  
 Sewer lines  Cesspool  Sewage lagoon  Fuel storage  Abandoned water well  
 Watertight sewer lines  Seepage pit  Feedyard  Fertilizer storage  Oil well/gas well  
 Direction from well ..... Distance from well .....

FROM	TO	LITHOLOGIC LOG	FROM	TO	LITHO. LOG (cont.) or PLUGGING INTERVALS
0	13	Brown clay			
13	43	White + Red Fine silty Sand with Clay seams			
43	55	Gray weathered Shale			
55	88	White medium fine Sandstone			
88	90	Gray weathered Shale			

7 CONTRACTOR'S OR LANDOWNER'S CERTIFICATION: This water well was  constructed,  reconstructed, or  plugged under my jurisdiction and was completed on (mo/day/year) 7-12-12 and this record is true to the best of my knowledge and belief. Kansas Water Well Contractor's License No. 597. This Water Well Record was completed on (mo/day/year) 7-12-12 under the business name of Bart Langreier by (signature) [Signature]

INSTRUCTIONS: Use typewriter or ball point pen. PLEASE PRESS FIRMLY and PRINT clearly. Please fill in blanks and check the correct answers. Send three copies (white, blue, pink) to Kansas Department of Health and Environment, Bureau of Water, Geology Section, 1000 SW Jackson St., Suite 420, Topeka, Kansas 66612-1367. Telephone 785-296-5524. Send one copy to WATER WELL OWNER and retain one for your records. Include fee of \$5.00 for each constructed well. Visit us at <http://www.kdheks.gov/waterwell/index.html>.

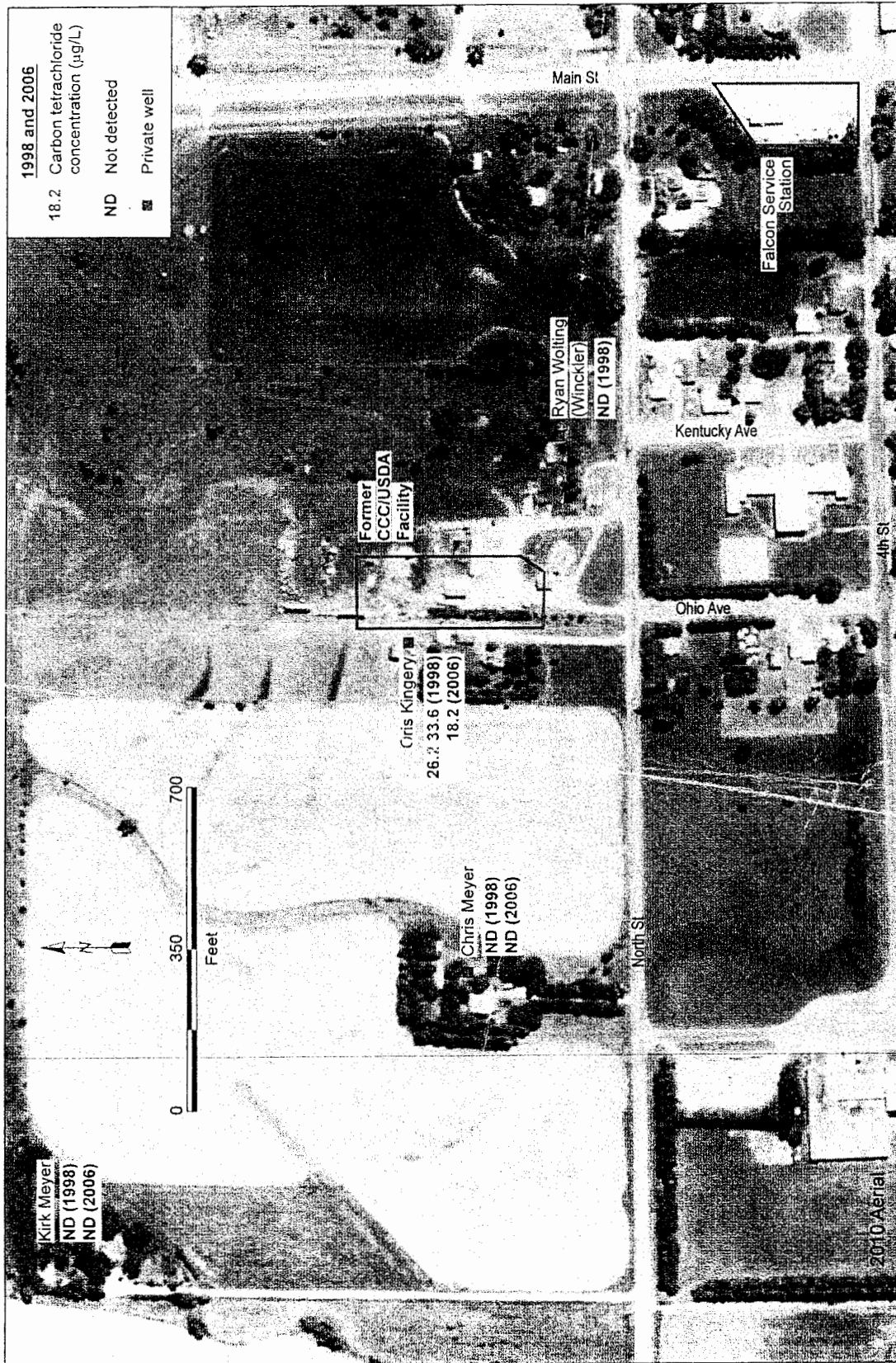

FIGURE 2.2 Historical analytical results for carbon tetrachloride in groundwater samples collected by the KDHE in 1998-2006 from four private wells near the former CCC/USDA facility. Source of photograph: NAIP (2010).

RECEIVED

AUG 20 2012

BUREAU OF WATER