

WATER WELL RECORD Form WWC-5

Division of Water Resources App. No.

MW-17

Original Record Correction Change in Well Use

Well ID

1 LOCATION OF WATER WELL: County: Trego	Fraction SE ¼ SE ¼ NE ¼ NE ¼	Section Number 17	Township Number T 12 S	Range Number R 23 <input type="checkbox"/> E <input checked="" type="checkbox"/> W
---------------------------------------------------	---------------------------------	----------------------	---------------------------	---------------------------------------------------------------------------------------

2 WELL OWNER: Last Name: First: Business: Triplett, Inc. Address: P.O. Box 647 Address: City: Salina State: KS ZIP: 67402	Street or Rural Address where well is located (if unknown, distance and direction from nearest town or intersection): If at owner's address, check here: <input type="checkbox"/> I-70 & Hwy 283; Wakeeney, KS
----------------------------------------------------------------------------------------------------------------------------------------------	-------------------------------------------------------------------------------------------------------------------------------------------------------------------------------------------------------------------

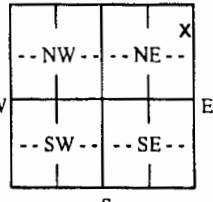
3 LOCATE WELL WITH "X" IN SECTION BOX: N  W E S -----1 mile-----	4 DEPTH OF COMPLETED WELL: ft. Depth(s) Groundwater Encountered: 1) ft. 2) ft. 3) ft., or 4) <input type="checkbox"/> Dry Well WELL'S STATIC WATER LEVEL: 80.70 ft. <input checked="" type="checkbox"/> below land surface, measured on (mo-day-yr) 3-6-18 <input type="checkbox"/> above land surface, measured on (mo-day-yr) Pump test data: Well water was ft. after hours pumping gpm Well water was ft. after hours pumping gpm Estimated Yield: gpm Bore Hole Diameter: 8.5 in. to 101 ft. and in. to ft.	5 Latitude: 39.004461 (decimal degrees) Longitude: 99.532669 (decimal degrees) Horizontal Datum: <input type="checkbox"/> WGS 84 <input checked="" type="checkbox"/> NAD 83 <input type="checkbox"/> NAD 27 Source for Latitude/Longitude: <input checked="" type="checkbox"/> GPS (unit make/model:) (WAAS enabled? <input type="checkbox"/> Yes <input checked="" type="checkbox"/> No) <input type="checkbox"/> Land Survey <input type="checkbox"/> Topographic Map <input type="checkbox"/> Online Mapper:
		6 Elevation: 2445.36 ft. <input type="checkbox"/> Ground Level <input checked="" type="checkbox"/> TOC Source: <input checked="" type="checkbox"/> Land Survey <input type="checkbox"/> GPS <input type="checkbox"/> Topographic Map <input type="checkbox"/> Other

7 WELL WATER TO BE USED AS:

1. Domestic: <input type="checkbox"/> Household <input type="checkbox"/> Lawn & Garden <input type="checkbox"/> Livestock	5. <input type="checkbox"/> Public Water Supply: well ID 6. <input type="checkbox"/> Dewatering: how many wells? 7. <input type="checkbox"/> Aquifer Recharge: well ID 8. <input checked="" type="checkbox"/> Monitoring: well ID MW-17	10. <input type="checkbox"/> Oil Field Water Supply: lease 11. Test Hole: well ID <input type="checkbox"/> Cased <input type="checkbox"/> Uncased <input type="checkbox"/> Geotechnical
2. <input type="checkbox"/> Irrigation	9. Environmental Remediation: well ID <input type="checkbox"/> Air Sparge <input type="checkbox"/> Soil Vapor Extraction <input type="checkbox"/> Recovery <input type="checkbox"/> Injection	12. Geothermal: how many bores? a) Closed Loop <input type="checkbox"/> Horizontal <input type="checkbox"/> Vertical b) Open Loop <input type="checkbox"/> Surface Discharge <input type="checkbox"/> Inj. of Water
3. <input type="checkbox"/> Feedlot	4. <input type="checkbox"/> Industrial	13. <input type="checkbox"/> Other (specify):

Was a chemical/bacteriological sample submitted to KDHE? Yes No If yes, date sample was submitted:

Water well disinfected? Yes No

8 TYPE OF CASING USED: Steel PVC Other CASING JOINTS: Glued Clamped Welded Threaded

Casing diameter 4 in. to 7.5 ft., Diameter in. to ft., Diameter in. to ft.
Casing height above land surface 3 in. Weight lbs./ft. Wall thickness or gauge No. Sch 40

TYPE OF SCREEN OR PERFORATION MATERIAL:
 Steel Stainless Steel Fiberglass PVC Other (Specify)
 Brass Galvanized Steel Concrete tile None used (open hole)

SCREEN OR PERFORATION OPENINGS ARE:
 Continuous Slot Mill Slot Gauze Wrapped Torch Cut Drilled Holes Other (Specify)
 Louvered Shutter Key Punched Wire Wrapped Saw Cut None (Open Hole)

SCREEN-PERFORATED INTERVALS: From 7.5 ft. to 100 ft., From ft. to ft., From ft. to ft.
GRAVEL PACK INTERVALS: From 73 ft. to 100 ft., From ft. to ft., From ft. to ft.

9 GROUT MATERIAL: Neat cement Cement grout Bentonite Other

Grout Intervals: From 0.5 ft. to 73 ft., From ft. to ft., From ft. to ft.

Nearest source of possible contamination:
 Septic Tank Lateral Lines Pit Privy Livestock Pens Insecticide Storage
 Sewer Lines Cess Pool Sewage Lagoon Fuel Storage Abandoned Water Well
 Watertight Sewer Lines Seepage Pit Feedyard Fertilizer Storage Oil Well/Gas Well
 Other (Specify)

Direction from well? Distance from well? ft.

10 FROM	TO	LITHOLOGIC LOG	FROM	TO	LITHO. LOG (cont.) or PLUGGING INTERVALS
0	0.5	Concrete			
0.5	12	Silty clay with trace sand			
12	43	Sandy clay with caliche and trace gravel			
43	65	Sand with gravel, caliche, clay			
65	73	Sand with some cemented streaks			
73	81	Gravelly sand with caliche and clay			
81	101	Sand with trace clay			
Notes: Wakeeney Travel Plaza Site: KDHE Project Code: U6-098-00782					

11 CONTRACTOR'S OR LANDOWNER'S CERTIFICATION: This water well was constructed, reconstructed, or plugged under my jurisdiction and was completed on (mo-day-year) 2/28/18 and this record is true to the best of my knowledge and belief. Kansas Water Well Contractor's License No. 881 This Water Well Record was completed on (mo-day-year) 4/17/18 under the business name of Woofter Pump & Well Signature _____

REVISIONS	BY

MILCO
Environmental
Services, Inc.
 Kearney, NE (308) 237-5923
 McCook, NE (308) 345-4741
 Colby, KS (785) 460-1956

LEGEND

- ⊕ = MONITORING WELL
- = SOIL BORING
- W = UNDERGROUND WATER
- DHE = OVERHEAD ELECTRIC
- T = TELEPHONE
- San = SANITARY SEWER
- UGE = UNDERGROUND ELECTRIC
- = FORMER FUEL PIPING
- X-X = FENCE
- ⊕ = POWER POLE/LIGHT POLE
- = GROUNDWATER FLOW DIRECTION
- ▒ = FORMER TANK BASINS/PUMP ISLANDS
- ▨ = CURRENT TANK BASINS
- - - = APPROXIMATE PROPERTY LINE

Properties are residential unless otherwise indicated.

1. Property 23678 LLC (Triplet, Inc.)- Wakeeney Travel Plaza
2. Service Oil - Travel Shoppe #1
3. Noah, Susan - full basement
4. Wakeeney Hospitality, Inc - Econo Lodge/Brazen Bull
5. Purinton, Ed & Deborah - crawl space
6. Malanco, Inc - c/o Joe Madden - agricultural
7. Madden, Mollie & Edward Jr. - agricultural
8. Day, Shannon & Lara - crawl space
9. Niedens, Jerry & Hedwig - agricultural
10. Balthazar, Michael - trailer park
11. Boeve, John & Luetta - Boeve's Coins and Antiques

RECEIVED
 MAY 07 2018
 BUREAU OF WATER

Point Designation	Latitude	Longitude
EMW-12R	39.01173	99.89078
MW-16	39.01262	99.89056
MW-17	39.01239	99.89075

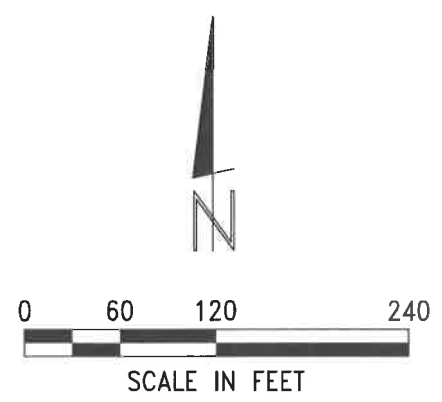

FEB 04, 2009 * 13:39:42 Location: G:\Projects\251-P24-02\VRBCA_4-2018\Figure 2.1.dwg

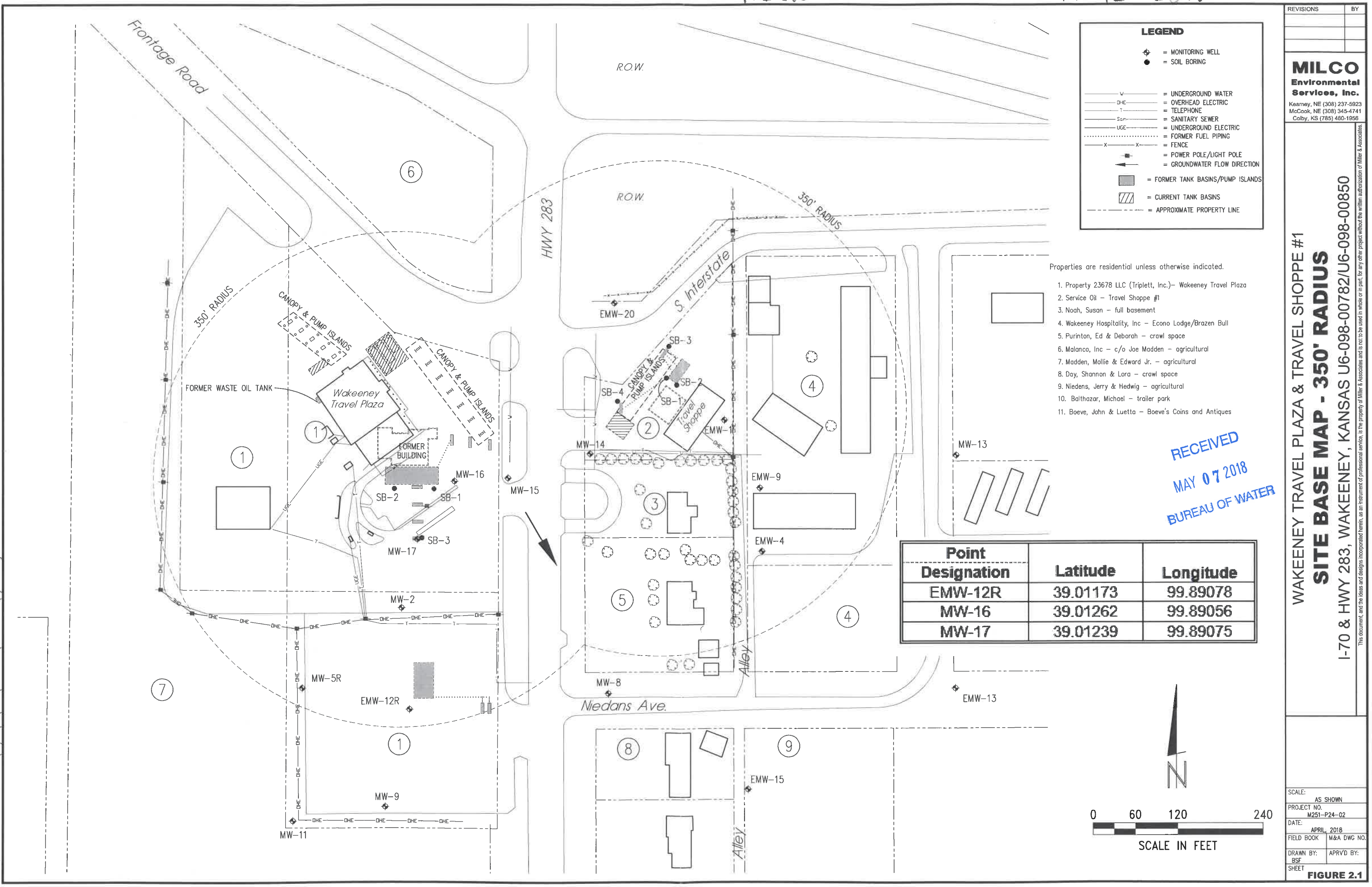

WAKEENEY TRAVEL PLAZA & TRAVEL SHOPPE #1
SITE BASE MAP - 350' RADIUS
 I-70 & HWY 283, WAKEENEY, KANSAS U6-098-00782/U6-098-00850
This document, and the ideas and designs incorporated herein, as an instrument of professional service, is the property of Miller & Associates and is not to be used in whole or in part, for any other project without the written authorization of Miller & Associates.

SCALE:	AS SHOWN
PROJECT NO.	M251-P24-02
DATE:	APRIL, 2018
FIELD BOOK	M&A DWG NO.
DRAWN BY:	APRVD BY:
BSF	
SHEET	

FIGURE 2.1