

CERTIFICATE OF SURVEY

The 1/4 Lines through Section 23, T12S, R35W 6th PM
Logan County, Kansas

186 787

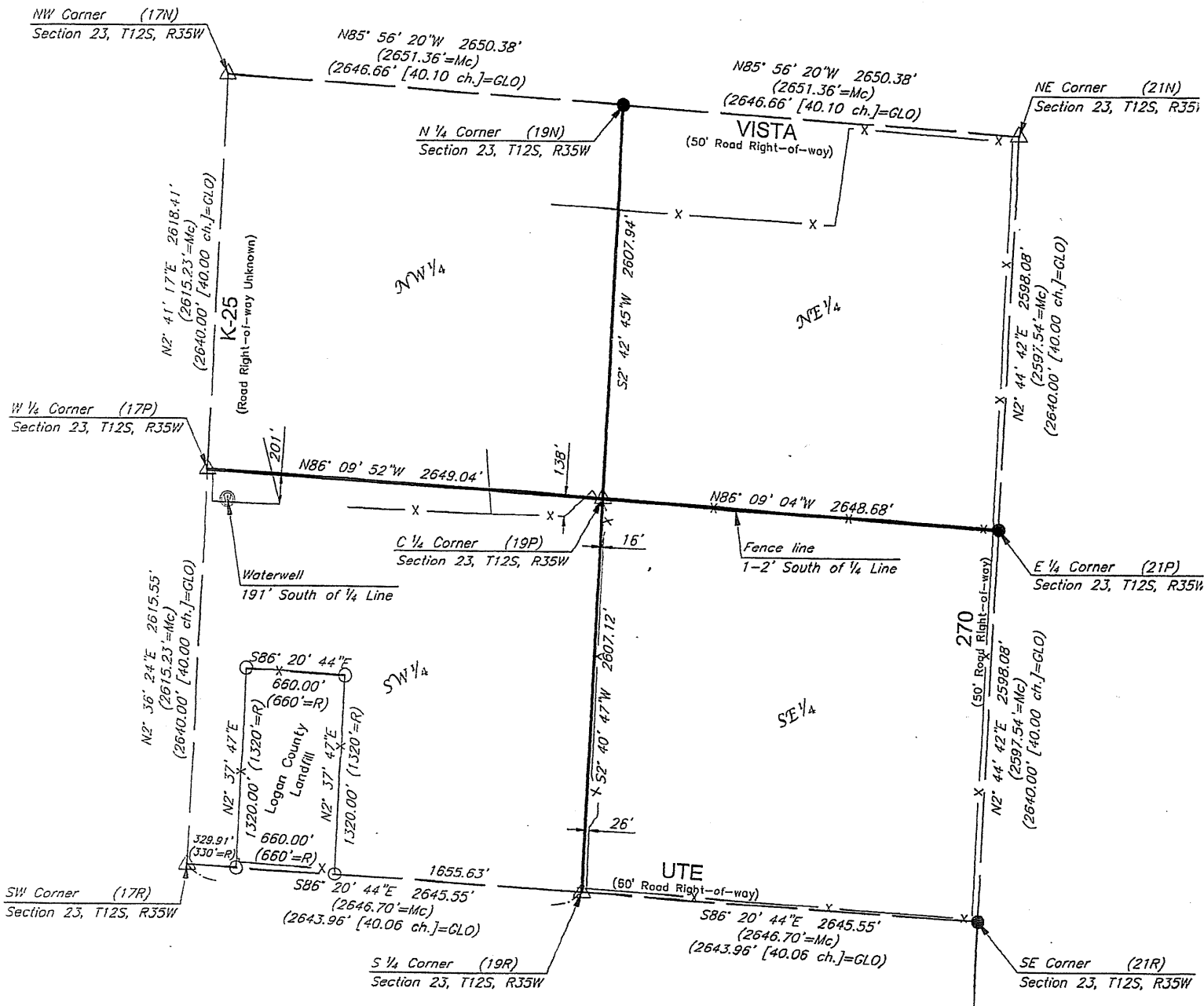

LEGEND

- Found Section Corner; See Sheet No. 2 for descriptive text -
- Found 1/2" Rebar Capped or Uncapped; EG Zerr LS-1001 -
- Set 5/8" Rebar w/pink plastic cap stamped "PENCO CLS-42" -
- Section Line -
- Surveyed Line -
- Fence Line -
- Record Measurement - (XXX.XX'=R)
- Measurement Robert L. Ross, LS-315; Mckee & Associates, July 25, 1974; (XXXX.XX'=Mc)
- Survey Book 46, Page 257; Logan County Reg. of Deeds - (XXXX.XX'=Mc)
- Measurement General Land Office (XXXX.XX'=GLO)
- Stronstrong & McClure; December 6-10, 1869 - (XXXX.XX'=GLO)

I certify that I have completed this survey and that it is true and correct to the best of my knowledge and belief.

Christopher R. Byer, L.S.
 Fieldwork Completed
 February 13, 2018

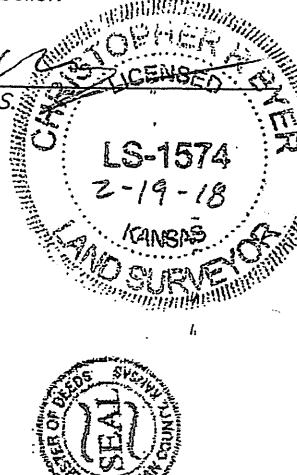

Test Hole Log

Name Venture Corp

Address

Phone Ken Michael 620-282-0677

Directions To Location: 5 1/2 miles S of Pinedale

(Test Hole No.)

N W 23 1/4 of Sec. 23 Twp. 12 Range 35

Well Diameter

SWL 87 ft

Date: 2-10-12

Logged By: K.S.B.

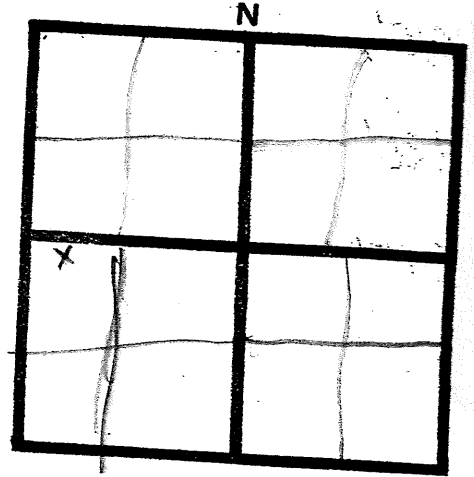

Depth	Formation	Notes
0-10	top soil	
10-20	clay + sand strips	75'
20-35	chunks of rock + 100'	35'
35-90	sand & clay strips	50'
90-100	bluish clay & sand	65'
100-110	reddish clay & fine sand	
110-125	grayish clay & sand	80'
125-128	Red & white sand	95'
128-130	bluish red sand	110'
130 ft	Reddish clay & sand	125'
		140'
		155'
		170'
		185'