

WATER WELL RECORD Form WWC-5

Original Record Correction Change in Well Use

Division of Water Resources App. No.

[Blank Box]

Well ID

MW-1

1 LOCATION OF WATER WELL: County: Ottawa Fraction SW 1/4 NW 1/4 NW 1/4 SW 1/4 Section Number 32 Township Number T 12 S Range Number R 5 E W

2 WELL OWNER: Last Name: Business: ONEOK, Inc. Address: 100 West Fifth Street City: Tulsa State: OK ZIP: 74103 Street or Rural Address where well is located: Beverly Pump Station, 38 N. 10th Rd., Tescott

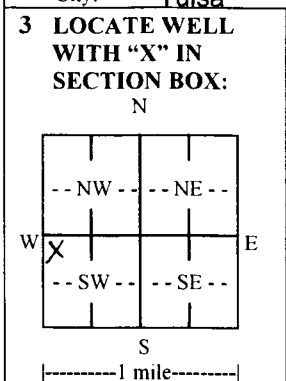

4 DEPTH OF COMPLETED WELL: 15 ft. Depth(s) Groundwater Encountered: 1) 4 ft. 2) ... ft. 3) ... ft., or 4) Dry Well WELL'S STATIC WATER LEVEL: ... ft. below land surface, measured on (mo-day-yr) ... above land surface, measured on (mo-day-yr) ... Pump test data: Well water was ... ft. after ... hours pumping ... gpm Well water was ... ft. after ... hours pumping ... gpm Estimated Yield: ... gpm Bore Hole Diameter: 8.5 in. to 15 ft. and ... in. to ... ft.

5 Latitude: 38.96414 (decimal degrees) Longitude: -97.90983 (decimal degrees) Horizontal Datum: WGS 84 NAD 83 NAD 27 Source for Latitude/Longitude: GPS (unit make/model: Spectra Precision Epo.) (WAAS enabled? Yes No) Land Survey Topographic Map Online Mapper: Elevation: 1334.91 ft. Ground Level TOC Source: Land Survey GPS Topographic Map Other

7 WELL WATER TO BE USED AS: 1. Domestic: Household Lawn & Garden Livestock Irrigation Feedlot Industrial 2. Public Water Supply: well ID Dewatering: how many wells? Aquifer Recharge: well ID Monitoring: well ID MW-1 Environmental Remediation: well ID Air Sparge Soil Vapor Extraction Recovery Injection 10. Oil Field Water Supply: lease Test Hole: well ID Cased Uncased Geotechnical 12. Geothermal: how many bores? a) Closed Loop Horizontal Vertical b) Open Loop Surface Discharge Inj. of Water 13. Other (specify):

Was a chemical/bacteriological sample submitted to KDHE? Yes No If yes, date sample was submitted: Water well disinfected? Yes No

8 TYPE OF CASING USED: Steel PVC Other CASING JOINTS: Glued Clamped Welded Threaded Casing diameter 2 in. to 4.5 ft., Diameter 2 in. to 15 ft., Diameter in. to ft. Casing height above land surface -4.08 in. Weight lbs./ft. Wall thickness or gauge No. Sch. 40 TYPE OF SCREEN OR PERFORATION MATERIAL: Steel Stainless Steel Fiberglass PVC Brass Galvanized Steel Concrete tile None used (open hole) Other (Specify) SCREEN OR PERFORATION OPENINGS ARE: Continuous Slot Mill Slot Gauze Wrapped Torch Cut Drilled Holes Other (Specify) Louvered Shutter Key Punched Wire Wrapped Saw Cut None (Open Hole) SCREEN-PERFORATED INTERVALS: From 4.5 ft. to 14.5 ft. From ft. to ft. From ft. to ft. GRAVEL PACK INTERVALS: From 3 ft. to 15 ft. From ft. to ft. From ft. to ft.

9 GROUT MATERIAL: Neat cement Cement grout Bentonite Other Concrete Grout Intervals: From 0 ft. to 1 ft. From 1 ft. to 3 ft. From ft. to ft.

Nearest source of possible contamination: Septic Tank Lateral Lines Pit Privy Livestock Pens Insecticide Storage Sewer Lines Cess Pool Sewage Lagoon Fuel Storage Abandoned Water Well Watertight Sewer Lines Seepage Pit Feedyard Fertilizer Storage Oil Well/Gas Well Other (Specify) Direction from well? Distance from well? ft.

Table with columns: FROM, TO, LITHOLOGIC LOG, FROM, TO, LITHO. LOG (cont.) or PLUGGING INTERVALS. Rows: 0-0.2 Gravel, 0.2-1.5 Clay w/silt, Dark Brown to Olive Gray, 1.5-7.0 Silt, clayey, tr. sand (f), 7.0-14.5 Sandstone, f-vf, Yellowish Brown. Includes a Notes section.

11 CONTRACTOR'S OR LANDOWNER'S CERTIFICATION: This water well was constructed, reconstructed, or plugged under my jurisdiction and was completed on (mo-day-year) 10/12/2020 and this record is true to the best of my knowledge and belief. Kansas Water Well Contractor's License No. 527 This Water Well Record was completed on (mo-day-year) 10/26/2020 under the business name of GeoCore, LLC Signature [Signature]

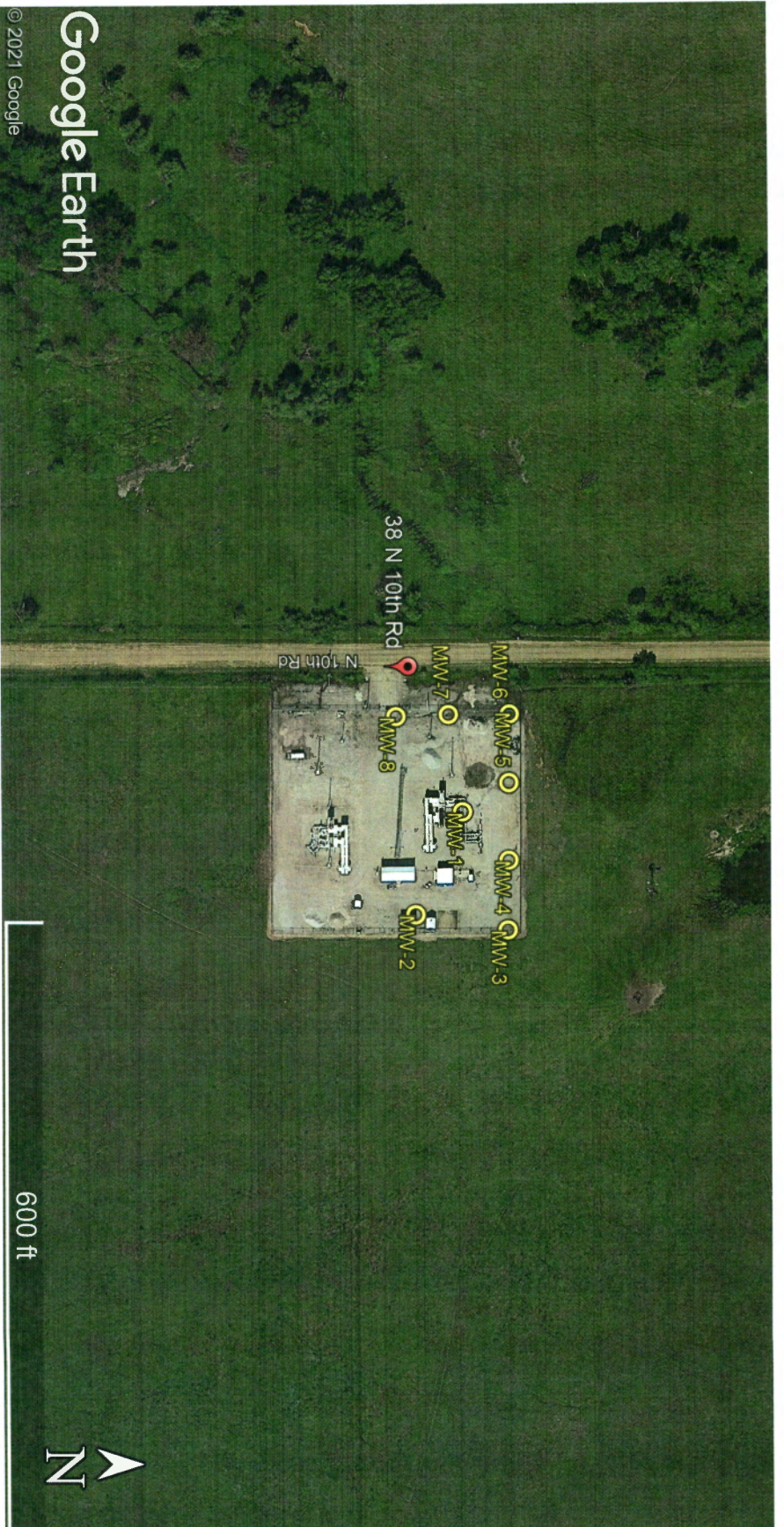

© 2021 Google

Google Earth

Project Site:

ONEOK Beverly Pump Station, 38 N. 10th Road, Tescott

GPS Coordinates:

- | | |
|--------------------------|--------------------------|
| MW1: 38.96414, -97.90983 | MW5: 38.96425, -97.90992 |
| MW2: 38.96400, -97.90946 | MW6: 38.96425, -97.91016 |
| MW3: 38.96425, -97.90941 | MW7: 38.96410, -97.91015 |
| MW4: 38.96425, -97.90966 | MW8: 38.96395, -97.91015 |

600 ft

