

WATER WELL RECORD Form WWC-5

Division of Water Resources App. No.

Well ID MW-7

Original Record Correction Change in Well Use

1 LOCATION OF WATER WELL:
 County: Ottawa Fraction SW 1/4 NW 1/4 NW 1/4 SW 1/4 Section Number 32 Township Number T 12 S Range Number R 5 E W

2 WELL OWNER: Last Name: ONEOK, Inc. First: Beverly Pump Station
 Business: ONEOK, Inc. Street or Rural Address where well is located (if unknown, distance and direction from nearest town or intersection): If at owner's address, check here:
 Address: 100 West Fifth Street **Beverly Pump Station, 38 N. 10th Rd., Tescott**
 Address: Tulsa State: OK ZIP: 74103

3 LOCATE WELL WITH "X" IN SECTION BOX:
 N

| | | | |
|--|---|--|--|
| | | | |
| | | | |
| | X | | |
| | | | |

 W E
 S
 ----- 1 mile -----

4 DEPTH OF COMPLETED WELL: 25 ft.
 Depth(s) Groundwater Encountered: 1) 3.5 ft.
 2) ft. 3) ft., or 4) Dry Well
 WELL'S STATIC WATER LEVEL: ft.
 below land surface, measured on (mo-day-yr)
 above land surface, measured on (mo-day-yr)
 Pump test data: Well water was ft.
 after hours pumping gpm
 Well water was ft.
 after hours pumping gpm
 Estimated Yield: gpm
 Bore Hole Diameter: 8.5 in. to 25 ft. and in. to ft.

5 Latitude: 38.96410 (decimal degrees)
Longitude: -97.91015 (decimal degrees)
 Horizontal Datum: WGS 84 NAD 83 NAD 27
 Source for Latitude/Longitude:
 GPS (unit make/model: Spectra Precision Epo.)
 (WAAS enabled? Yes No)
 Land Survey Topographic Map
 Online Mapper:
6 Elevation: 1332.4 ft. Ground Level TOC
 Source: Land Survey GPS Topographic Map
 Other

7 WELL WATER TO BE USED AS:

| | | |
|---|---|---|
| 1. Domestic: <input type="checkbox"/> Household <input type="checkbox"/> Lawn & Garden <input type="checkbox"/> Livestock 2. <input type="checkbox"/> Irrigation 3. <input type="checkbox"/> Feedlot 4. <input type="checkbox"/> Industrial | 5. <input type="checkbox"/> Public Water Supply: well ID <u> </u> 6. <input type="checkbox"/> Dewatering: how many wells? <u> </u> 7. <input type="checkbox"/> Aquifer Recharge: well ID <u> </u> 8. <input checked="" type="checkbox"/> Monitoring: well ID <u>MW-7</u> 9. Environmental Remediation: well ID <u> </u> <input type="checkbox"/> Air Sparge <input type="checkbox"/> Soil Vapor Extraction <input type="checkbox"/> Recovery <input type="checkbox"/> Injection | 10. <input type="checkbox"/> Oil Field Water Supply: lease <u> </u> 11. Test Hole: well ID <u> </u> <input type="checkbox"/> Cased <input type="checkbox"/> Uncased <input type="checkbox"/> Geotechnical 12. Geothermal: how many bores? <u> </u> a) Closed Loop <input type="checkbox"/> Horizontal <input type="checkbox"/> Vertical b) Open Loop <input type="checkbox"/> Surface Discharge <input type="checkbox"/> Inj. of Water 13. <input type="checkbox"/> Other (specify): <u> </u> |
|---|---|---|

Was a chemical/bacteriological sample submitted to KDHE? Yes No If yes, date sample was submitted:
 Water well disinfected? Yes No

8 TYPE OF CASING USED: Steel PVC Other CASING JOINTS: Glued Clamped Welded Threaded
 Casing diameter 2 in. to 10 ft., Diameter in. to ft., Diameter in. to ft.
 Casing height above land surface ~30 in. Weight lbs./ft. Wall thickness or gauge No. Sch. 40
TYPE OF SCREEN OR PERFORATION MATERIAL:
 Steel Stainless Steel Fiberglass PVC Other (Specify)
 Brass Galvanized Steel Concrete tile None used (open hole)
SCREEN OR PERFORATION OPENINGS ARE:
 Continuous Slot Mill Slot Gauze Wrapped Torch Cut Drilled Holes Other (Specify)
 Louvered Shutter Key Punched Wire Wrapped Saw Cut None (Open Hole)
SCREEN-PERFORATED INTERVALS: From 10 ft. to 25 ft., From ft. to ft., From ft. to ft.
GRAVEL PACK INTERVALS: From 8 ft. to 25 ft., From ft. to ft., From ft. to ft.

9 GROUT MATERIAL: Neat cement Cement grout Bentonite Other Concrete
 Grout Intervals: From 0 ft. to 1 ft., From 1 ft. to 8 ft., From ft. to ft.
Nearest source of possible contamination:
 Septic Tank Lateral Lines Pit Privy Livestock Pens Insecticide Storage
 Sewer Lines Cess Pool Sewage Lagoon Fuel Storage Abandoned Water Well
 Watertight Sewer Lines Seepage Pit Feedyard Fertilizer Storage Oil Well/Gas Well
 Other (Specify)
 Direction from well? Distance from well? ft.

| 10 FROM | TO | LITHOLOGIC LOG | FROM | TO | LITHO. LOG (cont.) or PLUGGING INTERVALS |
|---------------|------|--|------|----|--|
| 0 | 2.3 | Silt w/clay, Dark Brown | | | |
| 2.3 | 3.3 | Clay, silty, Greenish Gray to Olive Gray | | | |
| 3.3 | 7.5 | Silt w/clay, Brown Yellow to Green Gray | | | |
| 7.5 | 23.5 | Sandstone, withrd. top 6" | | | |
| 23.5 | 25 | Mudstone, Gray | | | |
| Notes: | | | | | |

11 CONTRACTOR'S OR LANDOWNER'S CERTIFICATION: This water well was constructed, reconstructed, or plugged under my jurisdiction and was completed on (mo-day-year) 10/13/2020 and this record is true to the best of my knowledge and belief.
 Kansas Water Well Contractor's License No. 527 This Water Well Record was completed on (mo-day-year) 10/26/2020
 under the business name of GeoCore, LLC Signature [Signature]

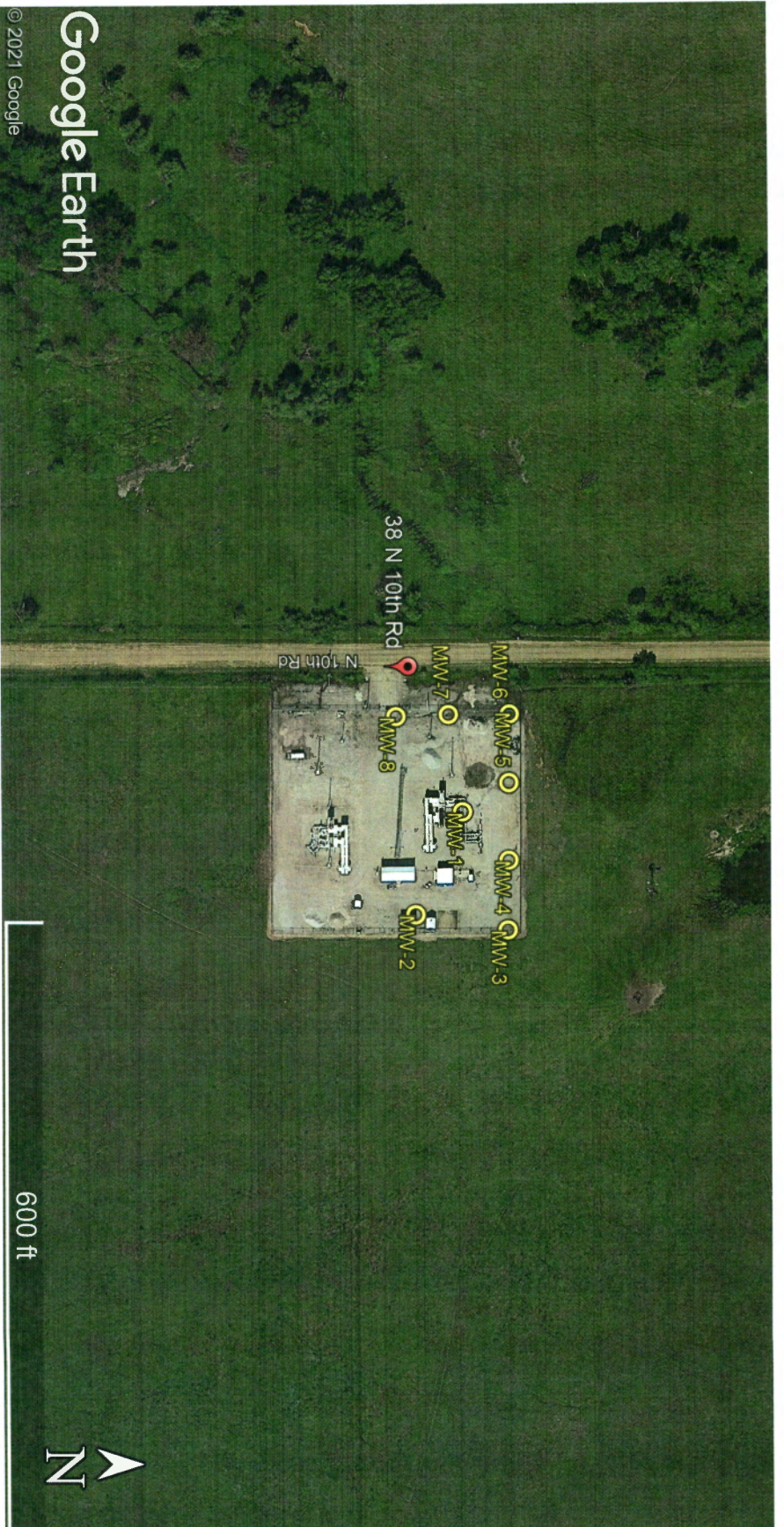

Google Earth

© 2021 Google

Project Site:

ONEOK Beverly Pump Station, 38 N. 10th Road, Tescott

GPS Coordinates:

- | | |
|--------------------------|--------------------------|
| MW1: 38.96414, -97.90983 | MW5: 38.96425, -97.90992 |
| MW2: 38.96400, -97.90946 | MW6: 38.96425, -97.91016 |
| MW3: 38.96425, -97.90941 | MW7: 38.96410, -97.91015 |
| MW4: 38.96425, -97.90966 | MW8: 38.96395, -97.91015 |