

WATER WELL RECORD Form WWC-5

Original Record Correction Change in Well Use

Division of Water Resources App. No.

Well ID

MW6R

1 LOCATION OF WATER WELL: County: Lincoln Fraction NE 1/4 NE 1/4 SE 1/4 NW 1/4 Section Number 15 Township Number T 12 S Range Number R 6 E W

2 WELL OWNER: Last Name: Business: Crop Service Center Address: 201 S. Main City: Beverly State: KS ZIP: 67423 Street or Rural Address where well is located

3 LOCATE WELL WITH 'X' IN SECTION BOX: N W E S 1 mile 4 DEPTH OF COMPLETED WELL: 38 ft. 5 Latitude: 39.01250 Longitude: -97.97507

7 WELL WATER TO BE USED AS: 1. Domestic: 2. Irrigation: 3. Feedlot: 4. Industrial: 5. Public Water Supply: 6. Dewatering: 7. Aquifer Recharge: 8. Monitoring: 9. Environmental Remediation: 10. Oil Field Water Supply: 11. Test Hole: 12. Geothermal: 13. Other

Was a chemical/bacteriological sample submitted to KDHE? Water well disinfected?

8 TYPE OF CASING USED: Steel PVC Other CASING JOINTS: Glued Clamped Welded Threaded Casing diameter 2 in. to 23 ft. TYPE OF SCREEN OR PERFORATION MATERIAL: Steel Stainless Steel Fiberglass PVC Other

9 GROUT MATERIAL: Neat cement Cement grout Bentonite Other Concrete Grout Intervals: From 0 ft. to 1 ft. From 1 ft. to 21 ft.

Nearest source of possible contamination: Septic Tank Lateral Lines Pit Privy Livestock Pens Insecticide Storage Sewer Lines Cess Pool Sewage Lagoon Fuel Storage Abandoned Water Well Watertight Sewer Lines Seepage Pit Feedyard Fertilizer Storage Oil Well/Gas Well

Table with 6 columns: 10 FROM, TO, LITHOLOGIC LOG, FROM, TO, LITHO. LOG (cont.) or PLUGGING INTERVALS. Rows include Gravel, Clay, silty, Yellow Brown, Clay, silty, Gray Brown, Clay, sl. silty, Dark Gray Brown, Clay, sl. silty, Brown, Clay, silty, Brown, Clay, v. silty, Brown, Clay, silty to v. silty, Brown, Sand, vf-f, Brown to Red Brown.

11 CONTRACTOR'S OR LANDOWNER'S CERTIFICATION: This water well was constructed, reconstructed, or plugged under my jurisdiction and was completed on (mo-day-year) 6/3/2020 and this record is true to the best of my knowledge and belief. Kansas Water Well Contractor's License No. 527 This Water Well Record was completed on (mo-day-year) 6/4/2020 under the business name of GeoCore, LLC Signature Dave Bell



Lincoln

15-712-K6W

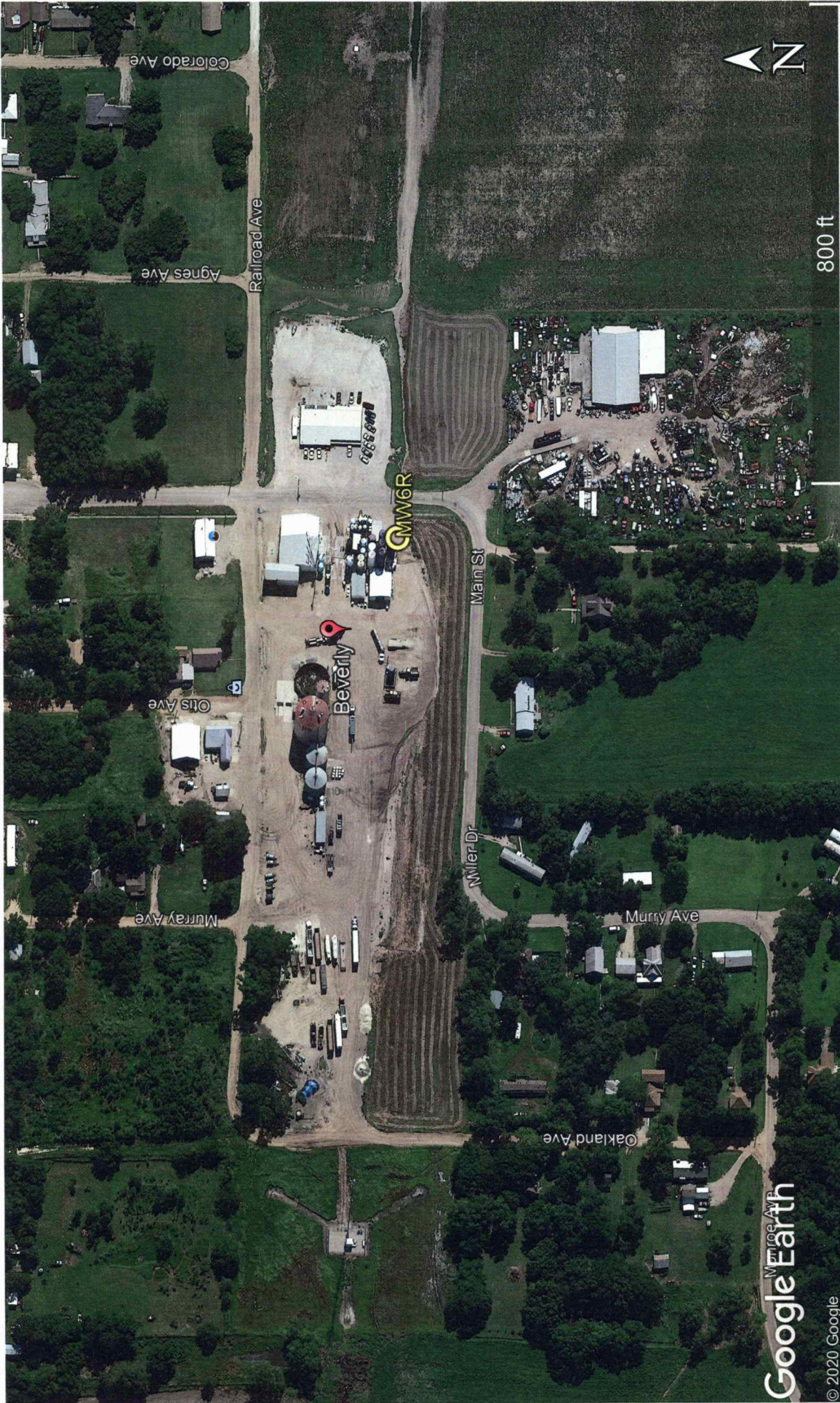

Project Site: Crop Service Center, 201 S. Main, Beverly, KS

RECEIVED

GPS Coordinates:

MW6R: 39.01250, -97.97507

JUN 11 2020

BUREAU OF WATER