

1 LOCATION OF WATER WELL: County: Russell Fraction SW 1/4 SW 1/4 SE 1/4 SW 1/4 Section Number 27 Township Number T 13 S Range Number 14 E X W

Street/Rural Address of Well Location: if unknown, distance & direction from nearest town or intersection: If at owner's address, check here 615 W Wichita, Russell, KS

Global Positioning Systems (GPS) information: Latitude: NA Longitude: NA Elevation: NA

Horizontal Datum WGS84, NAD83, NAD27 Collection Method: GPS unit, Digital Map/Photo, Topographic Map, Land Survey Est. Accuracy: <3 m, 3-5 m, 5-15 m, >15 m

2 WATER WELL OWNER: KDHE RR#, St. Address, Box #: 1000 SW Jackson St. City, State ZIP Code: Topeka, KS 66612

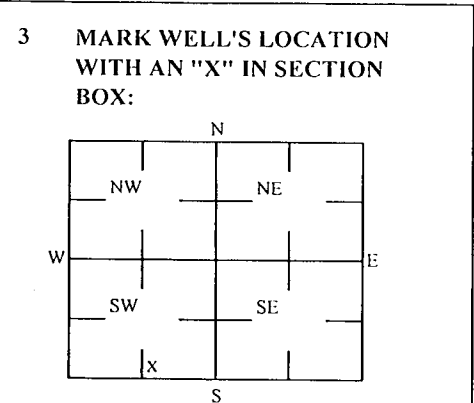

4 DEPTH OF WELL 15.1 ft. WELL'S STATIC WATER LEVEL NA ft. WELL WAS USED AS: Domestic, Irrigation, Feedlot, Industrial, Public Water Supply, Oil Field Water Supply, Domestic (Lawn & Garden), Air Conditioning, Dewatering, Monitoring, Injection Well, Other. Was a chemical/bacteriological sample submitted to Department? Yes No X

5 TYPE OF BLANK CASING USED: Steel, PVC, RMP (SR), ABS, Wrought, Asbestos-Cement, Fiberglass, Concrete Tile, Other (Specific below). Blank casing diameter 2 in. Was casing pulled? Yes No X. If yes, how much 3' Casing height above or below land surface NA in.

6 GROUT PLUG MATERIAL: Neat cement, Cement grout, Bentonite, Other Asphalt: 0-0.5'; Soil: 0.5-3'. Grout Plug Intervals: From 3 ft to 15.1 ft, From ft to ft, From ft to ft.

What is the nearest source of possible contamination: Septic tank, Sewer lines, Watertight sewer lines, Lateral lines, Cess pool, Sewage pit, Pit privy, Sewage lagoon, Feed yard, Livestock pens, Fuel storage, Fertilizer storage, Insecticide storage, Abandoned water well, Oil well/Gas well. Direction from well? How many feet?

Table with columns: FROM, TO, PLUGGING MATERIALS. Rows: 0-0.5 Asphalt, 0.5-3 Soil, 3-15.1 Bentonite. Includes KDHE ID: R.C Williams; U6-084-00397

7 CONTRACTOR'S OR LANDOWNER'S CERTIFICATION: This water well was plugged under my jurisdiction and was completed on (mo/day/year) 4/29/2020 and this record is true to the best of my knowledge and belief. Kansas Water Contractor's License No. 757. This Water Well Record was completed on (mo/day/year) 5/4/2020 under the business name of Larsen & Associates, Inc. By (signature)

Send one white copy to Kansas Department of Health & Environment, Geology Section, 1000 SW Jackson Street, Ste. 420, Topeka, KS 66612-1367. Send one copy to WATER WELL OWNER and retain one for your records. Visit us at http://www.kdheks.gov/waterwell/index.html Telephone 785-296-5524.

NOTE: Figures exhibited within this report are only to be used within the context of this report. Placement of property lines, wells, structures, and roads is based on the available information from county appraiser maps, surveys, site visits, and/or previous vendor reports and should be considered approximate.

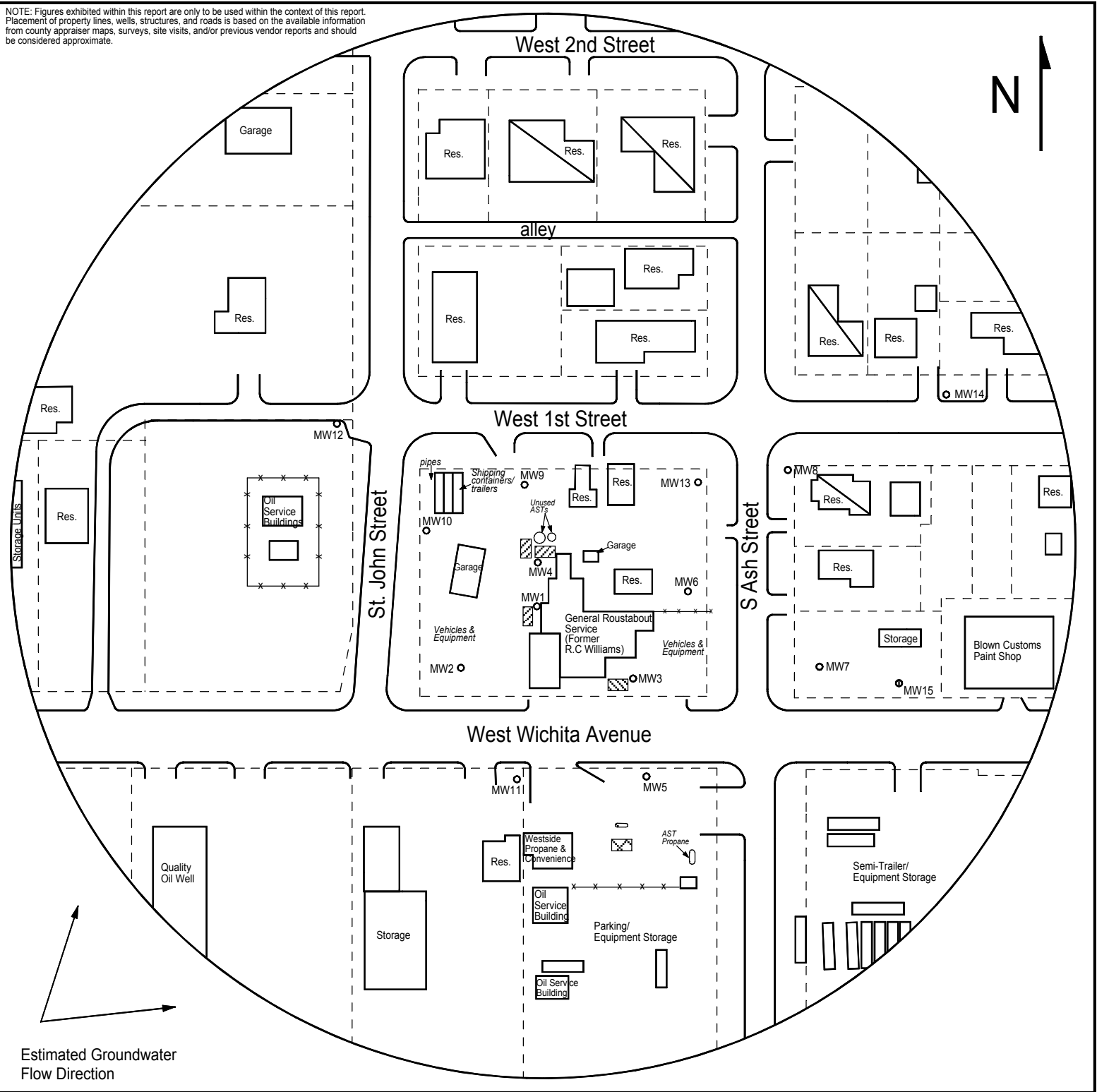

FIGURE 1 - 500 FT RADIUS AREA BASE MAP

LEGEND

- Approximate Location of Former Gasoline UST Basin
- Approximate Location of Former Diesel UST Basin
- Approximate Location of Active Gasoline UST Basin and Pump Island
- Building with Basement
- Approximate Location of Property Line
- Plugged Monitoring Well
- Destroyed Monitoring Well

PROJECT:

R.C. Williams
 615 W. Wichita Ave.
 Russell, KS
 KDHE ID: U6-084-00397
 Date: 4/29/20



1311 E 25th St., Suite B 785-841-8707 office
 Lawrence, KS 66046 785-865-4282 fax