

1 LOCATION OF WATER WELL: County: Russell Fraction SW 1/4 SW 1/4 SE 1/4 SW 1/4 Section Number 27 Township Number T 13 S Range Number 14 E X W

Street/Rural Address of Well Location: 615 W Wichita, Russell, KS Global Positioning Systems (GPS) information: Latitude: NA Longitude: NA Elevation: NA

2 WATER WELL OWNER: KDHE RR#, St. Address, Box #: 1000 SW Jackson St. City, State ZIP Code: Topeka, KS 66612

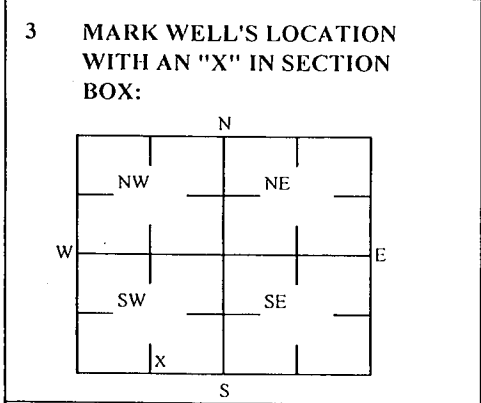

4 DEPTH OF WELL 15.2 ft. WELL'S STATIC WATER LEVEL NA ft. WELL WAS USED AS: Domestic, Irrigation, Feedlot, Industrial, Public Water Supply, Oil Field Water Supply, Domestic (Lawn & Garden), Air Conditioning, Dewatering, Monitoring, Injection Well, Other

5 TYPE OF BLANK CASING USED: Steel, PVC, RMP (SR), ABS, Wrought, Asbestos-Cement, Fiberglass, Concrete Tile, Other (Specific below)

6 GROUT PLUG MATERIAL: Neat cement, Cement grout, Bentonite, Other Gravel & Soil: 0-3' Grout Plug Intervals: From 3 ft to 15.2 ft

What is the nearest source of possible contamination: Septic tank, Sewer lines, Watertight sewer lines, Lateral lines, Cess pool, Sepage pit, Pit privy, Sewage lagoon, Feed yard, Livestock pens, Fuel storage, Fertilizer storage, Insecticide storage, Abandoned water well, Oil well/Gas well

Table with 6 columns: FROM, TO, PLUGGING MATERIALS, FROM, TO, PLUGGING MATERIALS. Rows include 0-3 Soil & Gravel, 3-15.2 Bentonites, and KDHE ID: R.C Williams; U6-084-00397

7 CONTRACTOR'S OR LANDOWNER'S CERTIFICATION: This water well was plugged under my jurisdiction and was completed on (mo/day/year) 4/29/2020 and this record is true to the best of my knowledge and belief.

Send one white copy to Kansas Department of Health & Environment, Geology Section, 1000 SW Jackson Street, Ste. 420, Topeka, KS 66612-1367. Send one copy to WATER WELL OWNER and retain one for your records. Visit us at http://www.kdheks.gov/waterwell/index.html Telephone 785-296-5524.

NOTE: Figures exhibited within this report are only to be used within the context of this report. Placement of property lines, wells, structures, and roads is based on the available information from county appraiser maps, surveys, site visits, and/or previous vendor reports and should be considered approximate.

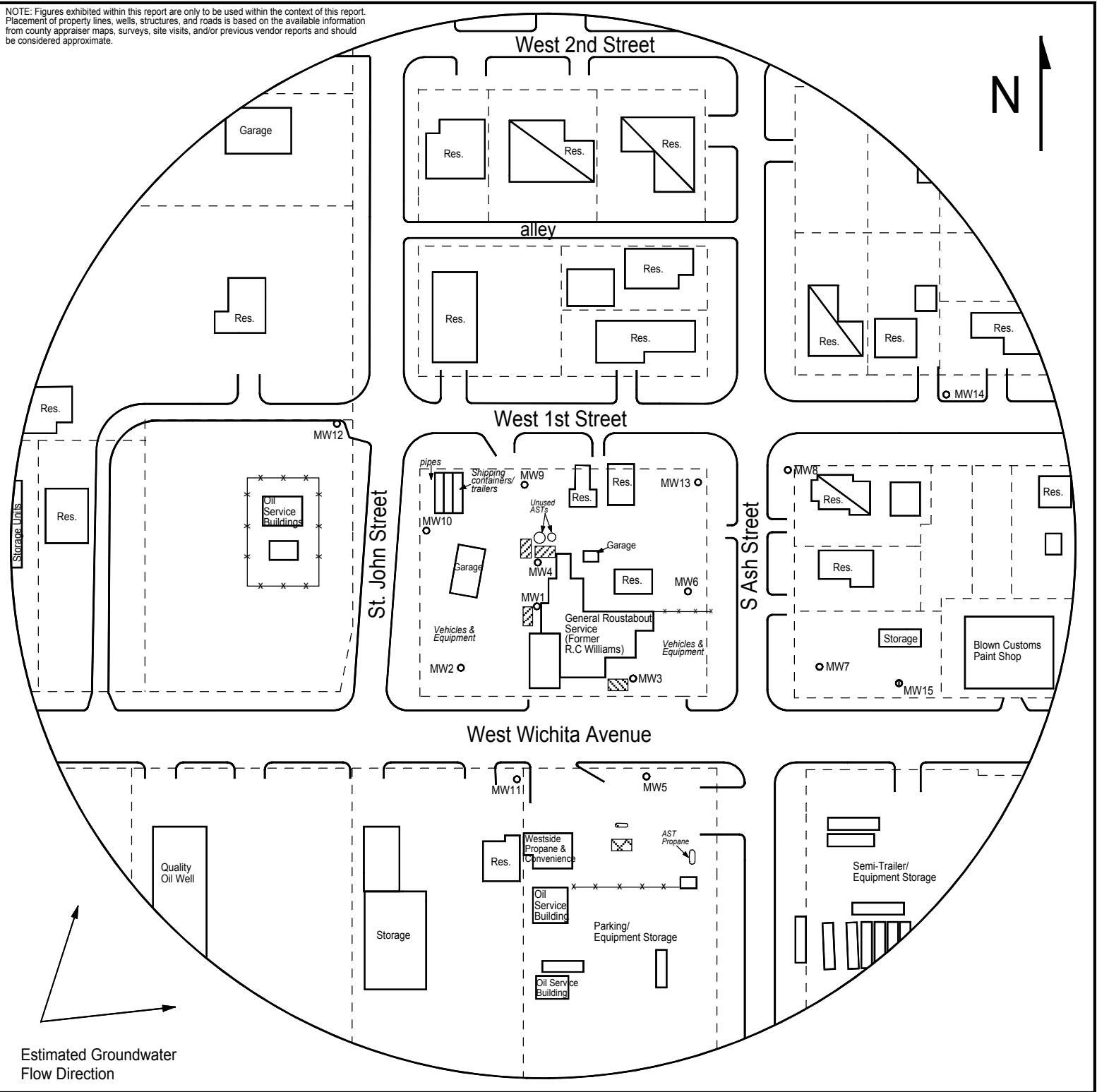

FIGURE 1 - 500 FT RADIUS AREA BASE MAP

**LEGEND**

- Approximate Location of Former Gasoline UST Basin
- Approximate Location of Former Diesel UST Basin
- Approximate Location of Active Gasoline UST Basin and Pump Island
- Building with Basement
- Approximate Location of Property Line
- Plugged Monitoring Well
- Destroyed Monitoring Well

**PROJECT:**

R.C. Williams  
 615 W. Wichita Ave.  
 Russell, KS  
 KDHE ID: U6-084-00397  
 Date: 4/29/20



1311 E 25th St., Suite B    785-841-8707 office  
 Lawrence, KS 66046        785-865-4282 fax