

WATER WELL RECORD Form WWC-5

Division of Water Resources App. No.

MW30

Original Record Correction Change in Well Use

Well ID

1 LOCATION OF WATER WELL: County: Russell Fraction SE 1/4 SE 1/4 SE 1/4 SW 1/4 Section Number 27 Township Number T 13 S Range Number R 14 E W

2 WELL OWNER: Last Name: Cook Oil dba Tom Dunn Oil Co. Street or Rural Address where well is located: 19 N. Grant, Russell

3 LOCATE WELL WITH "X" IN SECTION BOX: N W E S 1 mile

4 DEPTH OF COMPLETED WELL: 22 ft. Depth(s) Groundwater Encountered: 1) ... ft. 2) ... ft. 3) ... ft., or 4) Dry Well

5 Latitude: 38.885783 Longitude: -98.864310 Horizontal Datum: WGS 84

6 Elevation: ~1850 ft. Source: Land Survey GPS Topographic Map Other Google Earth

7 WELL WATER TO BE USED AS: 1. Domestic 2. Irrigation 3. Feedlot 4. Industrial 5. Public Water Supply 6. Dewatering 7. Aquifer Recharge 8. Monitoring 9. Environmental Remediation 10. Oil Field Water Supply 11. Test Hole 12. Geothermal 13. Other

Was a chemical/bacteriological sample submitted to KDHE? Water well disinfected?

8 TYPE OF CASING USED: Steel PVC Other CASING JOINTS: Glued Clamped Welded Threaded

TYPE OF SCREEN OR PERFORATION MATERIAL: Steel Stainless Steel Fiberglass PVC Brass Galvanized Steel Concrete tile None used

9 GROUT MATERIAL: Neat cement Cement grout Bentonite Other Concrete

Nearest source of possible contamination: Septic Tank Lateral Lines Pit Privy Livestock Pens Insecticide Storage

Table with columns: 10 FROM, TO, LITHOLOGIC LOG, FROM, TO, LITHO. LOG (cont.) or PLUGGING INTERVALS

11 CONTRACTOR'S OR LANDOWNER'S CERTIFICATION: This water well was constructed, reconstructed, or plugged under my jurisdiction...

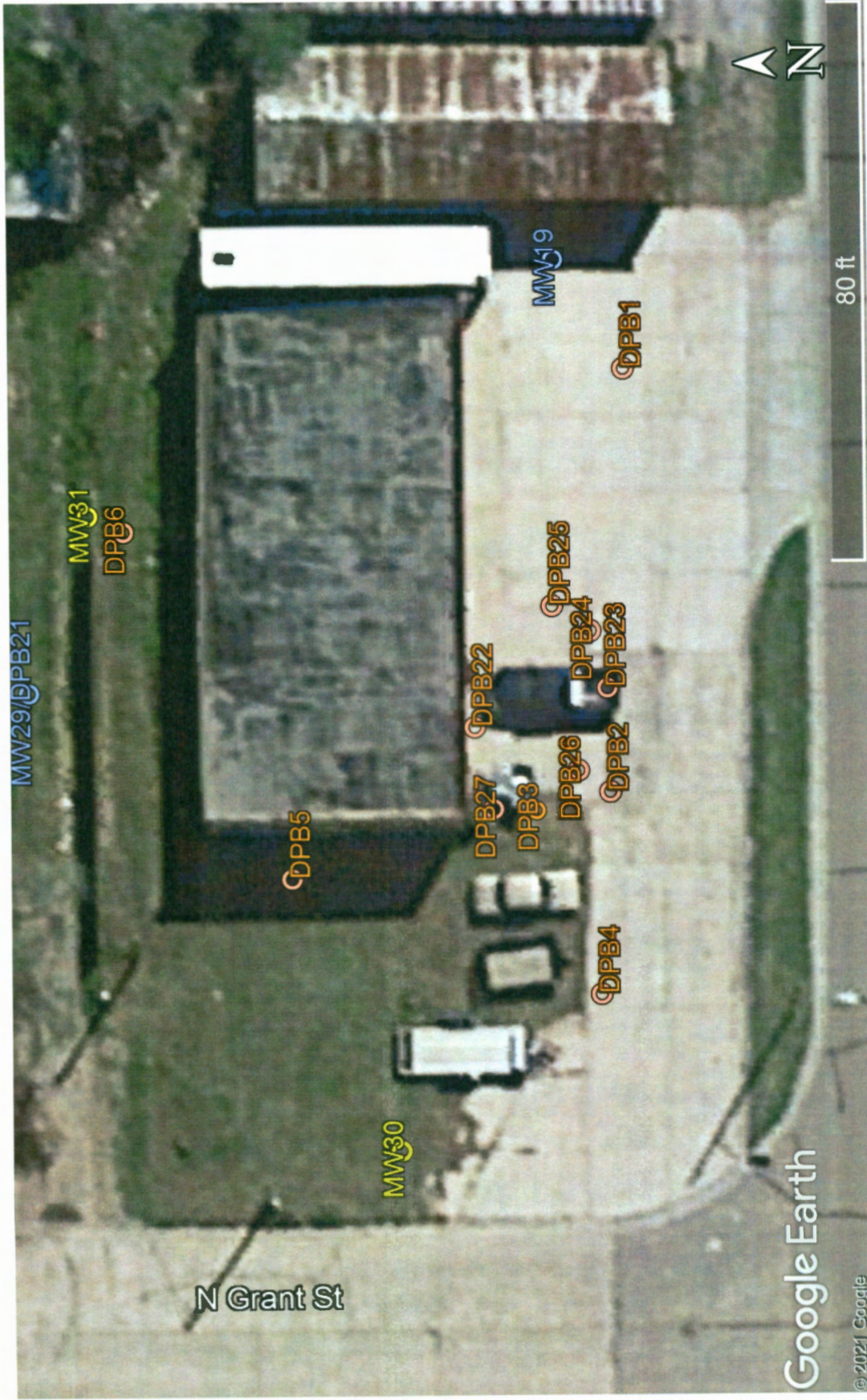

Cook Oil Site, Russell (Southwest Environmental Engineers)
 KDHE #U6-084-00286

GPS Coordinates:

MW30: 38.885783, -98.864310

MW31: 38.885917, -98.863983

38.885783, -98.864310