

**WATER WELL RECORD Form WWC-5**

Division of Water Resources App. No.

Well ID MW-17

Original Record  Correction  Change in Well Use

<b>1 LOCATION OF WATER WELL:</b> County: Ellis	Fraction SW ¼ NE ¼ NW ¼ NW ¼	Section Number 34	Township Number T 13 S	Range Number R 18 <input type="checkbox"/> E <input checked="" type="checkbox"/> W
---	---------------------------------	----------------------	---------------------------	---

<b>2 WELL OWNER:</b> Last Name: City of Hays Business: City of Hays Address: P.O. Box 490 Address: City: Hays State: KS ZIP: 67601	First: Street or Rural Address where well is located (if unknown, distance and direction from nearest town or intersection): If at owner's address, check here: <input type="checkbox"/> ROW east of 2521 General Hancock, Hays
--	---

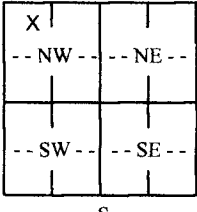
<b>3 LOCATE WELL WITH "X" IN SECTION BOX:</b> N  S -----1 mile-----	<b>4 DEPTH OF COMPLETED WELL:</b> 40 ft. Depth(s) Groundwater Encountered: 1) ..... ft. 2) ..... ft. 3) ..... ft., or 4) <input type="checkbox"/> Dry Well WELL'S STATIC WATER LEVEL: 23.74 ft. <input checked="" type="checkbox"/> below land surface, measured on (mo-day-yr) 5/5/2020 <input type="checkbox"/> above land surface, measured on (mo-day-yr) ..... Pump test data: Well water was ..... ft. after..... hours pumping ..... gpm Well water was ..... ft. after..... hours pumping ..... gpm Estimated Yield: ..... gpm Bore Hole Diameter: 8.75 in. to 40 ft. and ..... in. to ..... ft.	<b>5 Latitude:</b> 38.88412 ..... (decimal degrees) <b>Longitude:</b> 99.31519 ..... (decimal degrees) <b>Horizontal Datum:</b> <input type="checkbox"/> WGS 84 <input checked="" type="checkbox"/> NAD 83 <input type="checkbox"/> NAD 27 <b>Source for Latitude/Longitude:</b> <input checked="" type="checkbox"/> GPS (unit make/model: EPOCH .....) (WAAS enabled? <input type="checkbox"/> Yes <input checked="" type="checkbox"/> No) <input type="checkbox"/> Land Survey <input type="checkbox"/> Topographic Map <input type="checkbox"/> Online Mapper: .....
<b>6 Elevation:</b> 2026.98 ft. <input type="checkbox"/> Ground Level <input checked="" type="checkbox"/> TOC <b>Source:</b> <input checked="" type="checkbox"/> Land Survey <input checked="" type="checkbox"/> GPS <input type="checkbox"/> Topographic Map <input type="checkbox"/> Other .....		

**7 WELL WATER TO BE USED AS:**

1. Domestic: <input type="checkbox"/> Household <input type="checkbox"/> Lawn & Garden <input type="checkbox"/> Livestock	5. <input type="checkbox"/> Public Water Supply: well ID .....	10. <input type="checkbox"/> Oil Field Water Supply: lease .....
2. <input type="checkbox"/> Irrigation	6. <input type="checkbox"/> Dewatering: how many wells? .....	11. Test Hole: well ID .....
3. <input type="checkbox"/> Feedlot	7. <input type="checkbox"/> Aquifer Recharge: well ID .....	<input type="checkbox"/> Cased <input type="checkbox"/> Uncased <input type="checkbox"/> Geotechnical
4. <input type="checkbox"/> Industrial	8. <input checked="" type="checkbox"/> Monitoring: well ID MW-17	12. Geothermal: how many bores? .....
	9. Environmental Remediation: well ID .....	a) Closed Loop <input type="checkbox"/> Horizontal <input type="checkbox"/> Vertical
	<input type="checkbox"/> Air Sparge <input type="checkbox"/> Soil Vapor Extraction	b) Open Loop <input type="checkbox"/> Surface Discharge <input type="checkbox"/> Inj. of Water
	<input type="checkbox"/> Recovery <input type="checkbox"/> Injection	13. <input type="checkbox"/> Other (specify): .....

**Was a chemical/bacteriological sample submitted to KDHE?**  Yes  No If yes, date sample was submitted: .....

Water well disinfected?  Yes  No

**8 TYPE OF CASING USED:**  Steel  PVC  Other ..... **CASING JOINTS:**  Glued  Clamped  Welded  Threaded

Casing diameter 2 in. to 40 ft., Diameter ..... in. to ..... ft., Diameter ..... in. to ..... ft.  
Casing height above land surface -5 in. Weight ..... lbs./ft. Wall thickness or gauge No. Sch 40

**TYPE OF SCREEN OR PERFORATION MATERIAL:**  
 Steel  Stainless Steel  Fiberglass  PVC  Other (Specify) .....

Brass  Galvanized Steel  Concrete tile  None used (open hole)

**SCREEN OR PERFORATION OPENINGS ARE:**  
 Continuous Slot  Mill Slot  Gauze Wrapped  Torch Cut  Drilled Holes  Other (Specify) .....

Louvered Shutter  Key Punched  Wire Wrapped  Saw Cut  None (Open Hole)

**SCREEN-PERFORATED INTERVALS:** From 20 ft. to 40 ft., From ..... ft. to ..... ft., From ..... ft. to ..... ft.  
**GRAVEL PACK INTERVALS:** From 18 ft. to 40 ft., From ..... ft. to ..... ft., From ..... ft. to ..... ft.

**9 GROUT MATERIAL:**  Neat cement  Cement grout  Bentonite  Other .....

Grout Intervals: From 0.5 ft. to 18 ft., From ..... ft. to ..... ft., From ..... ft. to ..... ft.

**Nearest source of possible contamination:**  
 Septic Tank  Lateral Lines  Pit Privy  Livestock Pens  Insecticide Storage  
 Sewer Lines  Cess Pool  Sewage Lagoon  Fuel Storage  Abandoned Water Well  
 Watertight Sewer Lines  Seepage Pit  Feedyard  Fertilizer Storage  Oil Well/Gas Well  
 Other (Specify) .....

Direction from well? ..... Distance from well? ..... ft.

10 FROM	TO	LITHOLOGIC LOG	FROM	TO	LITHO. LOG (cont.) or PLUGGING INTERVALS
0	0.5	Concrete			
0.5	9	Clay			
9	10	Clayey Silt			
10	17	Silt			
17	25	Sand with silt			
25	32	Sandy clay			
32	40	Clay			
<b>Notes:</b> Frontier Quick Mart KDHE project code: U6-026-00730					

**11 CONTRACTOR'S OR LANDOWNER'S CERTIFICATION:** This water well was  constructed,  reconstructed, or  plugged under my jurisdiction and was completed on (mo-day-year) 4/30/2020 and this record is true to the best of my knowledge and belief. Kansas Water Well Contractor's License No. 604. This Water Well Record was completed on (mo-day-year) 5/21/2020 under the business name of Environmental Priority Service. Signature *P. H. M. T.*

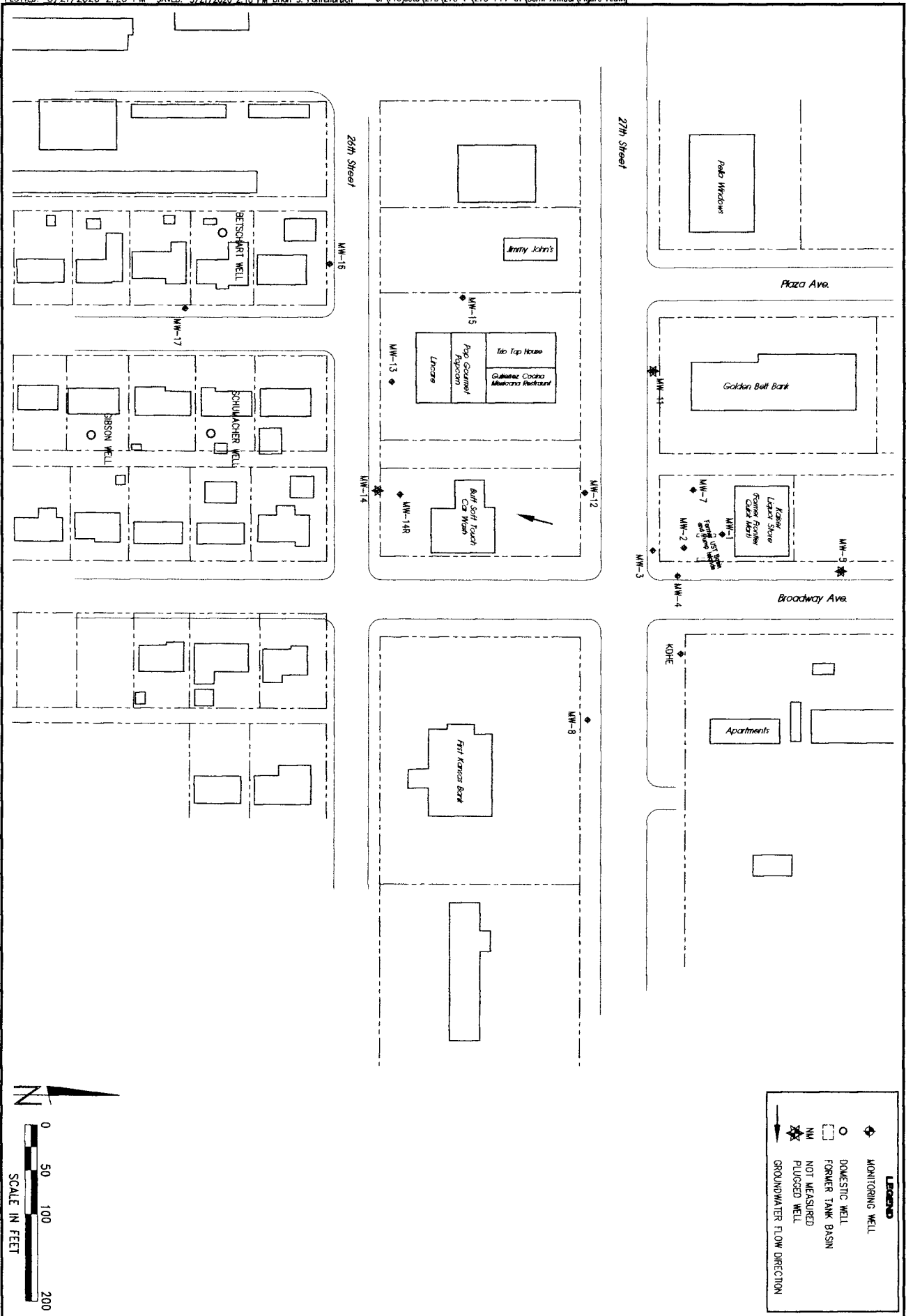

**Legend**

- ◆ MONITORING WELL
- DOMESTIC WELL
- FORMER TANK BASIN
- ✳ NOT MEASURED
- ✳ PLUGGED WELL
- GROUNDWATER FLOW DIRECTION

SCALE: AS SHOWN	PROJECT NO:	DATE:	DRAWN BY:
PROJECT NO: W27-214-01	DATE: MAY, 2020	DRAWN BY: TAYLOR, BR	SHEET NO:
FIELD BOOK: TALK DING	DATE: MAY, 2020	DRAWN BY: TAYLOR, BR	SHEET NO:
SCALE: AS SHOWN	PROJECT NO:	DATE:	DRAWN BY:

**FRONTIER QUICK MART  
AREA BASE MAP**

1105 27th STREET, HAYS, KS - U6-026-00730

**MILCO**  
Environmental Services, Inc.  
1105 27th Street, Hays, KS 67601  
Phone: 785.825.4400  
Fax: 785.825.4401  
www.milco.com