

MW 12

1 LOCATION OF WATER WELL: County: Trego	Fraction NW 1/4 NW 1/4 NW 1/4	Section Number 6	Township Number T 13 S	Range Number R 21 E
---	---	----------------------------	----------------------------------	-------------------------------

KGS
DRL
or
plugging

Distance and direction from nearest town or city street address of well if located within city?
750' east/southeast of 350 Ave and Emerald Rd. MW-12

2 WATER WELL OWNER: Koch Pipeline Co.	Board of Agriculture, Division of Water Resources
RR#, St. Address, Box # : 4111 E 37th St North	Application Number:
City, State, ZIP Code : Wichita KS 7 67220	

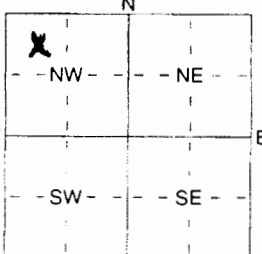
3 LOCATE WELL'S LOCATION WITH AN "X" IN SECTION BOX:	4 DEPTH OF COMPLETED WELL 45 ft. ELEVATION:
	Depth(s) Groundwater Encountered 1 0 ft. 2 _____ ft. 3 _____ ft.
	WELL'S STATIC WATER LEVEL 0 ft. below land surface measured on mo/day/yr
	Pump test data: Well water was _____ ft. after _____ hours pumping _____ gpm
	Est. Yield _____ gpm: Well water was _____ ft. after _____ hours pumping _____ gpm
WELL WATER TO BE USED AS:	
1 Domestic 3 Feedlot 6 Oil field water supply 9 Dewatering 12 Other (Specify below) 2 Irrigation 4 Industrial 7 Domestic (lawn & garden) 10 Monitoring well	
Was a chemical/bacteriological sample submitted to Department? Yes _____ No X If yes, mo/day/yrs sample was submitted _____	
Water Well Disinfected? Yes _____ No (No)	

5 TYPE OF BLANK CASING USED:	5 Wrought iron	8 Concrete tile	CASING JOINTS: Glued _____ Clamped _____
1 Steel	6 Asbestos-Cement	9 Other (specify below)	Welded _____
2 PVC	7 Fiberglass		Threaded X
3 RMP (SR)			
4 ABS			
Blank casing diameter 2 in. to 10 ft. Dia _____ in. to _____ ft. Dia _____ in. to _____ ft.			
Casing height above land surface 36 in. weight _____ lbs./ft. Wall thickness or gauge No. sch 40			
TYPE OF SCREEN OR PERFORATION MATERIAL:			
1 Steel	3 Stainless Steel	7 PVC	10 Asbestos-Cement
2 Brass	4 Galvanized Steel	8 RMP (SR)	11 Other (Specify) _____
		9 ABS	12 None used (open hole)
SCREEN OR PERFORATION OPENINGS ARE:			
1 Continuous slot	3 Mill slot .010	5 Gauzed wrapped	8 Saw cut
2 Louvered shutter	4 Key punched	6 Wire wrapped	9 Drilled holes
		7 Torch cut	10 Other (specify) _____
SCREEN-PERFORATED INTERVALS: From 10 ft. to 45 ft. From _____ ft. to _____ ft.			
GRAVEL PACK INTERVALS: From 8 ft. to 45 ft. From _____ ft. to _____ ft.			
1 1/20			

6 GROUT MATERIAL:	1 Neat cement	2 Cement grout	3 Bentonite	4 Other _____
Grout Intervals: From 8 ft. to 0 ft. From _____ ft. to _____ ft. From _____ ft. to _____ ft.				
What is the nearest source of possible contamination:				
1 Septic tank	4 Lateral lines	7 Pit privy	10 Livestock pens	14 Abandoned water well
2 Sewer lines	5 Cess pool	8 Sewage lagoon	11 Fuel storage	15 Oil well/Gas well
3 Watertight sewer lines	6 Seepage pit	9 Feedyard	12 Fertilizer storage	16 Other (specify below)
Direction from well? NE			13 Insecticide storage	Oil Pipeline
			How many feet? 300	yrds NE

FROM	TO	LITHOLOGIC LOG	FROM	TO	PLUGGING INTERVALS
0	2	Topsoil Brown Silty			
2	5	Yellow Clay			
5	10	Dark Yellow Clay			
10	15	Dark Yellow Clay			
15	20	Dark Yellow Clay			
20	25	Yellow Silty Clay			
25	30	Yellow Silty Clay			
30	35	Dark Gray Green Clay			
35	40	Dark Green Clay			
40	45	Dark Green Clay			
45	50	Dark Green Clay			
50	55	Green Clay			
55	60	Dark Gray Green Clay			
60	65	Dark Gray Green Clay			

7 CONTRACTOR'S OR LANDOWNER'S CERTIFICATION: This water well was (1) constructed, (2) reconstructed, or (3) plugged under my jurisdiction and was completed on (mo/day/year) Feb 16 2005 and this record is true to the best of my knowledge and belief. Kansas Water Well Contractor's Licence No 665 This Water Well Record was completed on (mo/day/yr) Feb 18 2005 under the business name of Pratt Well Env Div by (signature) Steven Eyll
--

INSTRUCTIONS: Use typewriter or ball point pen. PLEASE PRESS FIRMLY and PRINT clearly. Please fill in blanks, underline or circle the correct answers. Send top three copies to Kansas Department of Health and Environment, Bureau of Water, Geology Section, 1000 SW Jackson St., Suite 420, Topeka, Kansas 66612-1367 Telephone 785-296-5522. Send one to WATER WELL OWNER and retain one for your records. Fee of \$5.00 for each constructed well.

1-13-22

NE NE NE

1 Regd

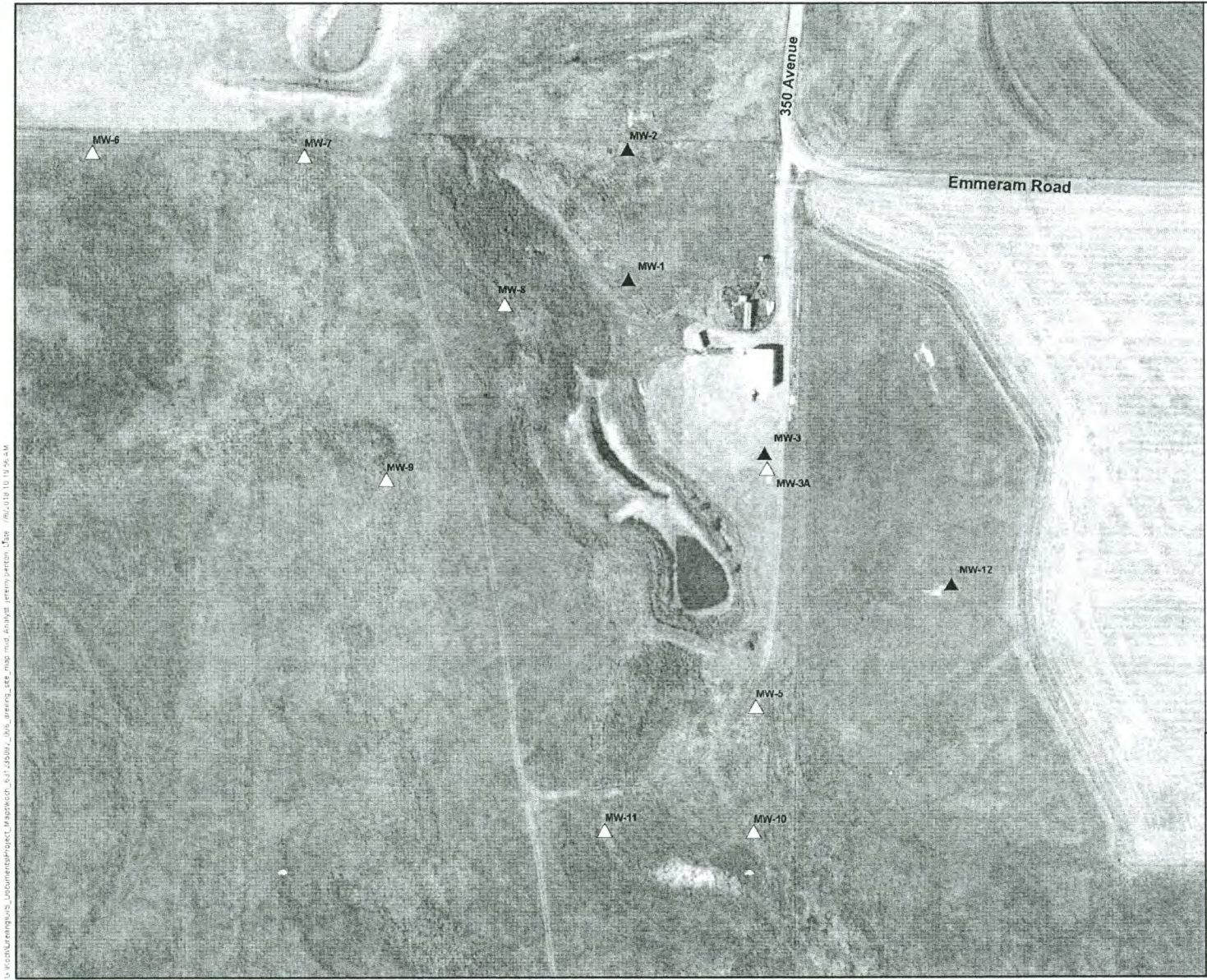

LEGEND

- ▲ Monitor Well on Current Sampling Schedule
- △ Monitor Well Not on Current Sampling Schedule

RECEIVED
 FEB 04 2018
 BUREAU OF WATER

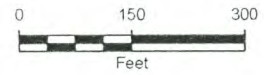

REFERENCE
 Source: Esri, Intel, USGS, USGS, AER, GeoEye, Geomatics, Aerogrid, IGN, IGP, and the GIS User Community



2872 NORTH RIDGE ROAD, SUITE 102B
 WICHITA, KANSAS 67205
 (316) 220-8020

SITE MAP

CLIENT: KOCH	
LOCATION: DREILING LEASE	FIGURE 1

C:\Users\jrengius\Documents\project_kasprojec_8.1\2872_001_drilling_site_map.mxd_Analyse_jrengius\jrengius_018_10_19_24.mxd