

WATER WELL PLUGGING RECORD Form WWC-5P

KSA 82a-1212 ID NO.

MW- 2

1 LOCATION OF WATER WELL: Fraction E E E Section Number 1 Township Number T 13 S Range Number 22 E W
 County: Trego $\frac{1}{4}$ N $\frac{1}{4}$ N $\frac{1}{4}$ N $\frac{1}{4}$

Street/Rural Address of Well Location; if unknown, distance & direction from nearest town or intersection: If at owner's address, check here ~ 300' west of 350 Ave. and Emmerama Rd. Trego County

Global Positioning Systems (GPS) information:
 Latitude: 38.958168 (in decimal degrees)
 Longitude: -99.706990 (in decimal degrees)
 Elevation: _____
 Horizontal Datum: WGS84, NAD83, NAD27
 Collection Method: _____

2 WATER WELL OWNER: Koch Pipeline Co.
 RR#, St. Address, Box #: 411 E. 37th St. North
 City, State ZIP Code: Wichita KS 67220

GPS unit (Make/Model: Garmin etrek)
 Digital Map/Photo, Topographic Map, Land Survey
 Est. Accuracy: < 3 m, 3-5 m, 5-15 m, > 15 m

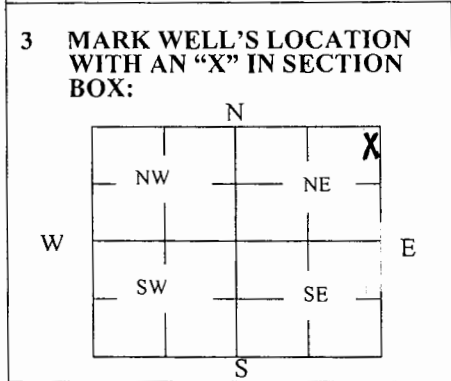

4 DEPTH OF WELL 18 ft.
 WELL'S STATIC WATER LEVEL 7.4 ft.
 WELL WAS USED AS:
 Domestic Public Water Supply Dewatering
 Irrigation Oil Field Water Supply Monitoring
 Feedlot Domestic (Lawn & Garden) Injection Well
 Industrial Air Conditioning Other _____
 Was a chemical/bacteriological sample submitted to Department? Yes No

5 TYPE OF BLANK CASING USED:
 Steel RMP (SR) Wrought Fiberglass Other (Specify below)
 PVC ABS Asbestos-Cement Concrete Tile
 Blank casing diameter 4 in. Was casing pulled? Yes No If yes, how much _____
 Casing height above or below land surface 36 in.

6 GROUT PLUG MATERIAL: Neat cement Cement grout Bentonite Other Top Soil
 Grout Plug Intervals: From 0 ft. to 3 ft., From 3 ft. to 18 ft., From — ft. to — ft.

What is the nearest source of possible contamination:
 Septic tank Seepage pit Fuel storage Other (specify below) oil pipeline
 Sewer lines Pit privy Fertilizer storage
 Watertight sewer lines Sewage lagoon Insecticide storage
 Lateral lines Feedyard Abandoned water well Direction from well? _____
 Cess pool Livestock pens Oil well/Gas well How many feet? _____

FROM	TO	PLUGGING MATERIALS	FROM	TO	PLUGGING MATERIALS
0	3	Top soil			
3	18	Bentonite			

7 CONTRACTOR'S OR LANDOWNER'S CERTIFICATION: This water well was plugged under my jurisdiction and was completed on (mo/day/year) 11/19/2018 and this record is true to the best of my knowledge and belief. Kansas Water Well Contractor's License No. 710. This Water Well Record was completed on (mo/day/year) 11/20/2018 under the business name of Below Ground Surface, Inc. by (signature) Craig R. Miller

Send one white copy to Kansas Department of Health & Environment, Geology Section, 1000 SW Jackson Street, Ste. 420, Topeka, KS 66612-1367. Send one copy to WATER WELL OWNER and retain one for your records.
 Visit us at <http://www.kdhcks.gov/waterwell/index.html> Telephone 785-296-5524.

1-13-22

NE NE NE

1 Regd

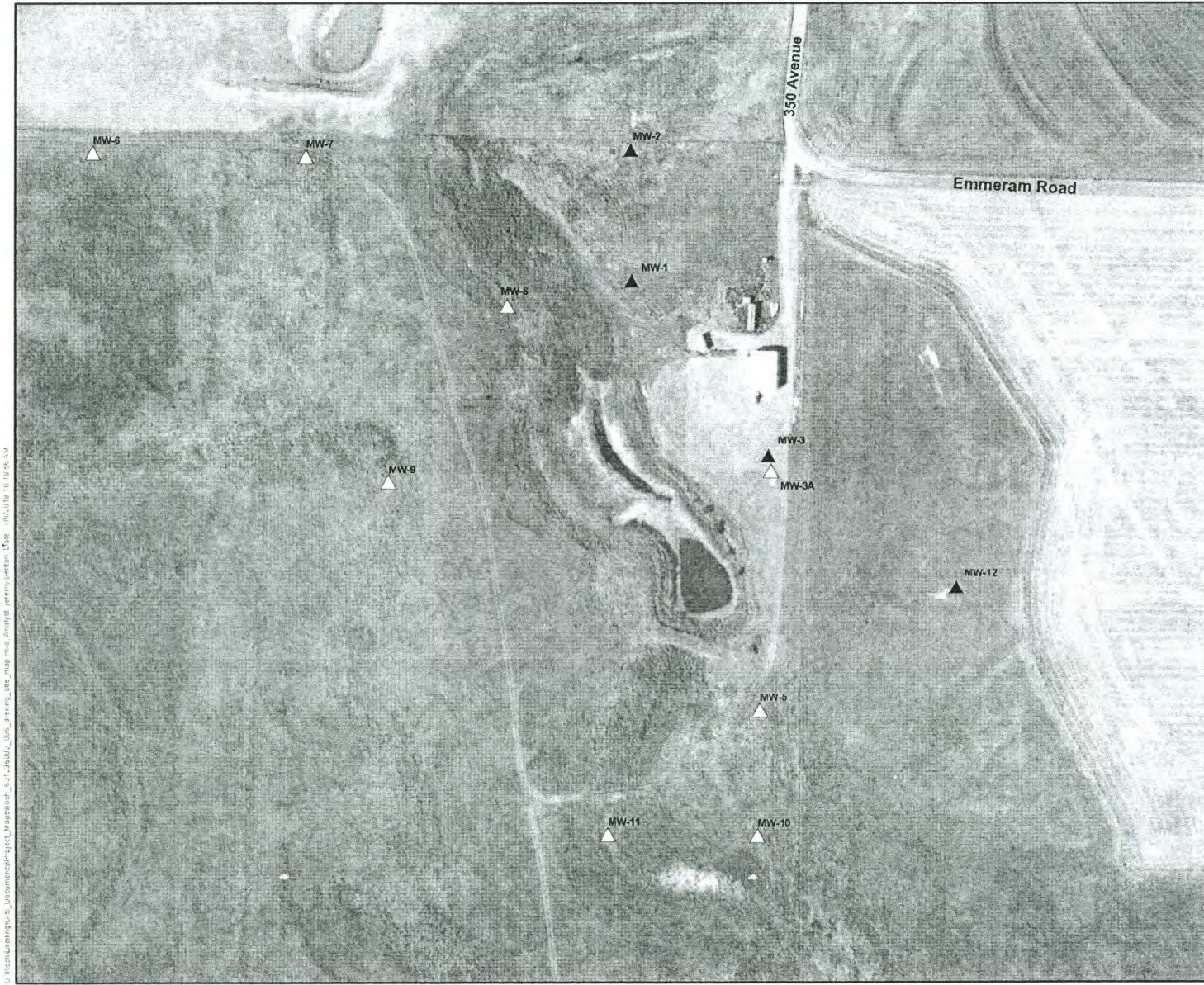

D:\GIS\Projects\Documents\Project_Maps\Map_13\130102_000_drilling_site_map_Analyt_1000000000.dwg (1/13/2022 10:19:54 AM)

LEGEND

- ▲ Monitor Well on Current Sampling Schedule
- △ Monitor Well Not on Current Sampling Schedule

RECEIVED
 FEB 04 2018
 BUREAU OF WATER

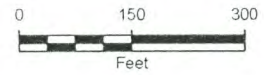

REFERENCE
 Source: Esri, Intel, USGS, USGS, Aerial, GeoEye, GeoMapping, AeroGRID, IGN, IGP, and the GIS User Community



2872 NORTH RIDGE ROAD, SUITE 102B
 WICHITA, KANSAS 67205
 (316) 220-8020

SITE MAP

CLIENT:	
KOCH	
LOCATION:	FIGURE
DREILING LEASE	1