

Well #2

WATER WELL PLUGGING RECORD Form WWC-5P KSA 82a-1212 ID NO.

1 LOCATION OF WATER WELL: County: Russell Fraction NE 1/4 SW 1/4 NE 1/4 NE 1/4 Section Number 20 Township Number T 14 S Range Number 12 [] E [x] W

Street/Rural Address of Well Location; if unknown, distance & direction from nearest town or intersection: If at owner's address, check here [] From Bunker Hill, KS: 1 mi. south, 2 mi. east and 2 mi. south.

Global Positioning Systems (GPS) information: Latitude: (in decimal degrees) Longitude: (in decimal degrees) Elevation: Datum: [] WGS84, [] NAD83, [] NAD27 Collection Method: [] GPS unit (Make/Model): [] Digital Map/Photo, [] Topographic Map, [] Land Survey Est. Accuracy: [] < 3 m, [] 3-5 m, [] 5-15 m, [] > 15 m

2 WATER WELL OWNER: Ed Hlad RR#, St. Address, Box #: 363 E Iron Dr City, State ZIP Code: Sylvan Grove, KS 67481

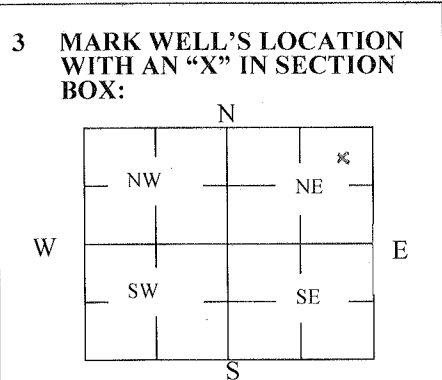

4 DEPTH OF WELL 30 ft. WELL'S STATIC WATER LEVEL 20 ft. WELL WAS USED AS: [x] Domestic [] Irrigation [] Feedlot [] Industrial [] Public Water Supply [] Oil Field Water Supply [] Domestic (Lawn & Garden) [] Air Conditioning [] Dewatering [] Monitoring [] Injection Well [] Other Was a chemical/bacteriological sample submitted to Department? Yes [] No [x]

5 TYPE OF BLANK CASING USED: [x] Steel [] PVC [] RMP (SR) [] ABS [] Wrought Asbestos-Cement [] Fiberglass Concrete Tile [] Other (Specify below) Blank casing diameter in. Was casing pulled? Yes [] No [x] If yes, how much Casing height above or below land surface 36 (below) in.

6 GROUT PLUG MATERIAL: [] Neat cement [] Cement grout [x] Bentonite [] Other Grout Plug Intervals: From 3 ft. to 6 ft., From ft. to ft., From to ft. What is the nearest source of possible contamination: [] Septic tank [] Sewer lines [] Watertight sewer lines [] Lateral lines [] Cess pool [] Seepage pit [] Pit privy [] Sewage lagoon [] Feedyard [] Livestock pens [] Fuel Storage [] Fertilizer storage [] Insecticide storage [] Abandoned water well [] Oil well/Gas well [x] Other (specify below) N/A Direction from well? How many feet?

Table with columns: FROM, TO, PLUGGING MATERIALS. Rows: 30' to 20' Sand; 20' to 24' Subsoil; 6' to 3' Bentonite; 3' to 0' Topsoil.

7 CONTRACTOR'S OR LANDOWNER'S CERTIFICATION: This water well was plugged under my jurisdiction and was completed on (mo/day/year) 5/8/2012 and this record is true to the best of my knowledge and belief. Kansas Water Well Contractor's License No. This Water Well Record was completed on (mo/day/year) 5/14/2012 under the business name of by (signature) Ed Hlad

INSTRUCTIONS: Use typewriter or ballpoint pen. Please press firmly and print clearly. Please fill in blanks, underline or circle the correct answers. Send top three copies to Kansas Department of Health and Environment, Bureau of Water, Geology Section, 1000 SW Jackson St., Ste. 420, Topeka, Kansas 66612-1367. Telephone: 785/296-5524. Send one to Water Well Owner and retain one for your records. Visit us at http://www.kdheks.gov/waterwell/index.html.

Check one: [] White Copy [] Blue Copy [] Pink Copy

Abandoned Wells

State and County: KS, RUSSELL

Legal Description: NE4 20-14-12

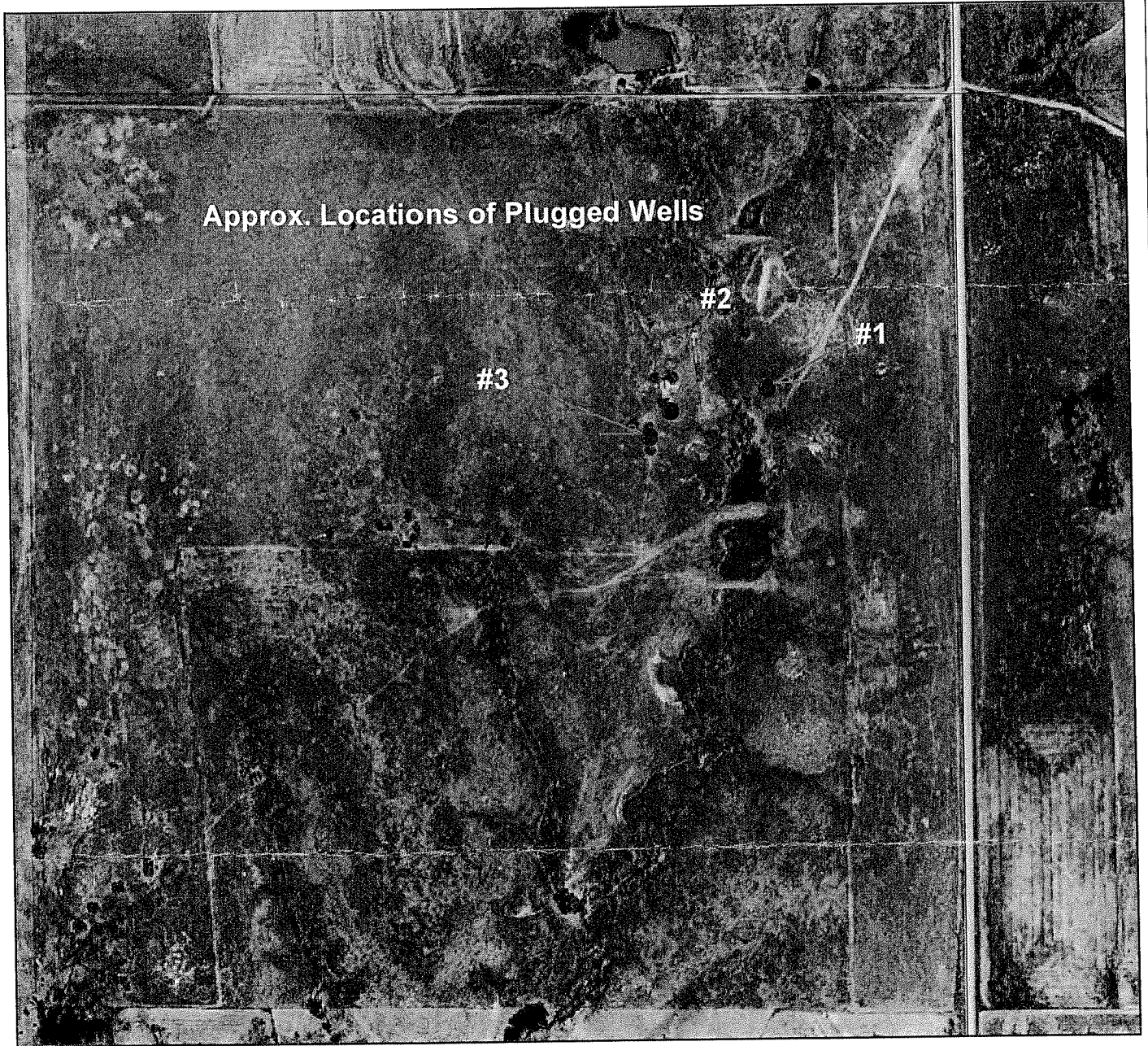

Legend



● Wells

□ plss_a_ks167

