

**WATER WELL RECORD Form WWC-5**

Division of Water Resources App. No.  

Well ID SVE-2S

Original Record  Correction  Change in Well Use

**1 LOCATION OF WATER WELL:** County: Saline - KGS DRB Fraction: SW 1/4 NE 1/4 SW 1/4 NE 1/4 Section Number: 7 Township Number: T 14 S Range Number: R 2  E  W

**2 WELL OWNER:** Last Name: McShares, Inc. First:   Street or Rural Address where well is located (if unknown, distance and direction from nearest town or intersection): If at owner's address, check here:   
 Business: McShares, Inc. Address: 1835 E. North St.  
 Address: Dewey Avenue City: Salina State: KS ZIP: 67401

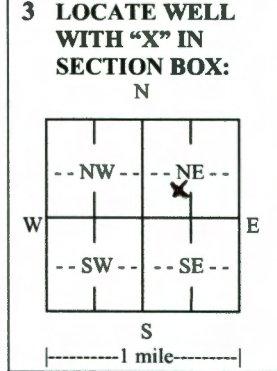

**4 DEPTH OF COMPLETED WELL:** 18 ft.  
 Depth(s) Groundwater Encountered: 1) NA ft.  
 2)   ft. 3)   ft., or 4)  Dry Well  
**WELL'S STATIC WATER LEVEL:**   ft.  
 below land surface, measured on (mo-day-yr)    
 above land surface, measured on (mo-day-yr)    
 Pump test data: Well water was   ft. after   hours pumping   gpm  
 Well water was   ft. after   hours pumping   gpm  
 Estimated Yield:   gpm  
 Bore Hole Diameter: 10.75 in. to 18 ft. and   in. to   ft.

**5 Latitude:** 38.851431 (decimal degrees)  
**Longitude:** -97.581487 (decimal degrees)  
 Horizontal Datum:  WGS 84  NAD 83  NAD 27  
 Source for Latitude/Longitude:  
 GPS (unit make/model:  ) (WAAS enabled?  Yes  No)  
 Land Survey  Topographic Map  
 Online Mapper:    
**6 Elevation:** NA ft.  Ground Level  TOC  
 Source:  Land Survey  GPS  Topographic Map  
 Other  

**7 WELL WATER TO BE USED AS:**

1. Domestic: <input type="checkbox"/> Household <input type="checkbox"/> Lawn & Garden <input type="checkbox"/> Livestock	2. Irrigation	3. Feedlot	4. Industrial	5. <input type="checkbox"/> Public Water Supply: well ID <u> </u>	6. <input type="checkbox"/> Dewatering: how many wells? <u> </u>	7. <input type="checkbox"/> Aquifer Recharge: well ID <u> </u>	8. <input type="checkbox"/> Monitoring: well ID <u> </u>	9. Environmental Remediation: well ID <u>SVE-2S</u> <input type="checkbox"/> Air Sparge <input checked="" type="checkbox"/> Soil Vapor Extraction <input type="checkbox"/> Recovery <input type="checkbox"/> Injection	10. <input type="checkbox"/> Oil Field Water Supply: lease <u> </u>	11. Test Hole: well ID <u> </u> <input type="checkbox"/> Cased <input type="checkbox"/> Uncased <input type="checkbox"/> Geotechnical	12. Geothermal: how many bores? <u> </u> a) Closed Loop <input type="checkbox"/> Horizontal <input type="checkbox"/> Vertical b) Open Loop <input type="checkbox"/> Surface Discharge <input type="checkbox"/> Inj. of Water	13. <input type="checkbox"/> Other (specify): <u> </u>
--	---------------	------------	---------------	---	--	--	--	--	---	--	--	--

**Was a chemical/bacteriological sample submitted to KDHE?**  Yes  No If yes, date sample was submitted:    
 Water well disinfected?  Yes  No

**8 TYPE OF CASING USED:**  Steel  PVC  Other   CASING JOINTS:  Glued  Clamped  Welded  Threaded  
 Casing diameter 4 in. to 13 ft., Diameter   in. to   ft., Diameter   in. to   ft.  
 Casing height above land surface 0 in. Weight   lbs./ft. Wall thickness or gauge No. sch 40  
**TYPE OF SCREEN OR PERFORATION MATERIAL:**  
 Steel  Stainless Steel  Fiberglass  PVC  Other (Specify)    
 Brass  Galvanized Steel  Concrete tile  None used (open hole)  
**SCREEN OR PERFORATION OPENINGS ARE:**  
 Continuous Slot  Mill Slot  Gauze Wrapped  Torch Cut  Drilled Holes  Other (Specify)    
 Louvered Shutter  Key Punched  Wire Wrapped  Saw Cut  None (Open Hole)  
**SCREEN-PERFORATED INTERVALS:** From 13 ft. to 18 ft., From   ft. to   ft., From   ft. to   ft.  
**GRAVEL PACK INTERVALS:** From 11 ft. to 18 ft., From   ft. to   ft., From   ft. to   ft.

**9 GROUT MATERIAL:**  Neat cement  Cement grout  Bentonite  Other cement pad  
 Grout Intervals: From 1 ft. to 11 ft., From 0 ft. to 1 ft., From   ft. to   ft.  
**Nearest source of possible contamination:**  
 Septic Tank  Lateral Lines  Pit Privy  Livestock Pens  Insecticide Storage  
 Sewer Lines  Cess Pool  Sewage Lagoon  Fuel Storage  Abandoned Water Well  
 Watertight Sewer Lines  Seepage Pit  Feedyard  Fertilizer Storage  Oil Well/Gas Well  
 Other (Specify) contaminated site  
 Direction from well?   Distance from well?   ft.

10 FROM	TO	LITHOLOGIC LOG	FROM	TO	LITHO. LOG (cont.) or PLUGGING INTERVALS
0	12	Clay, brown, soft, silty, moist			
12	18	Clay, brown, soft, silty, moist to wet			

**Notes:**

**11 CONTRACTOR'S OR LANDOWNER'S CERTIFICATION:** This water well was  constructed,  reconstructed, or  plugged under my jurisdiction and was completed on (mo-day-year) 5/18/2021 and this record is true to the best of my knowledge and belief. Kansas Water Well Contractor's License No. 604 This Water Well Record was completed on (mo-day-year) 6/29/21 under the business name of Environmental Priority Service, inc. Signature [Signature]

# Google Maps 1835 E North St



Imagery ©2021 Maxar Technologies, Map data ©2021 100 ft



## 1835 E North St

Salina, KS 67401



Directions



Save



Nearby



Send to your phone



Share

VC29+48 Salina, Kansas

### Photos

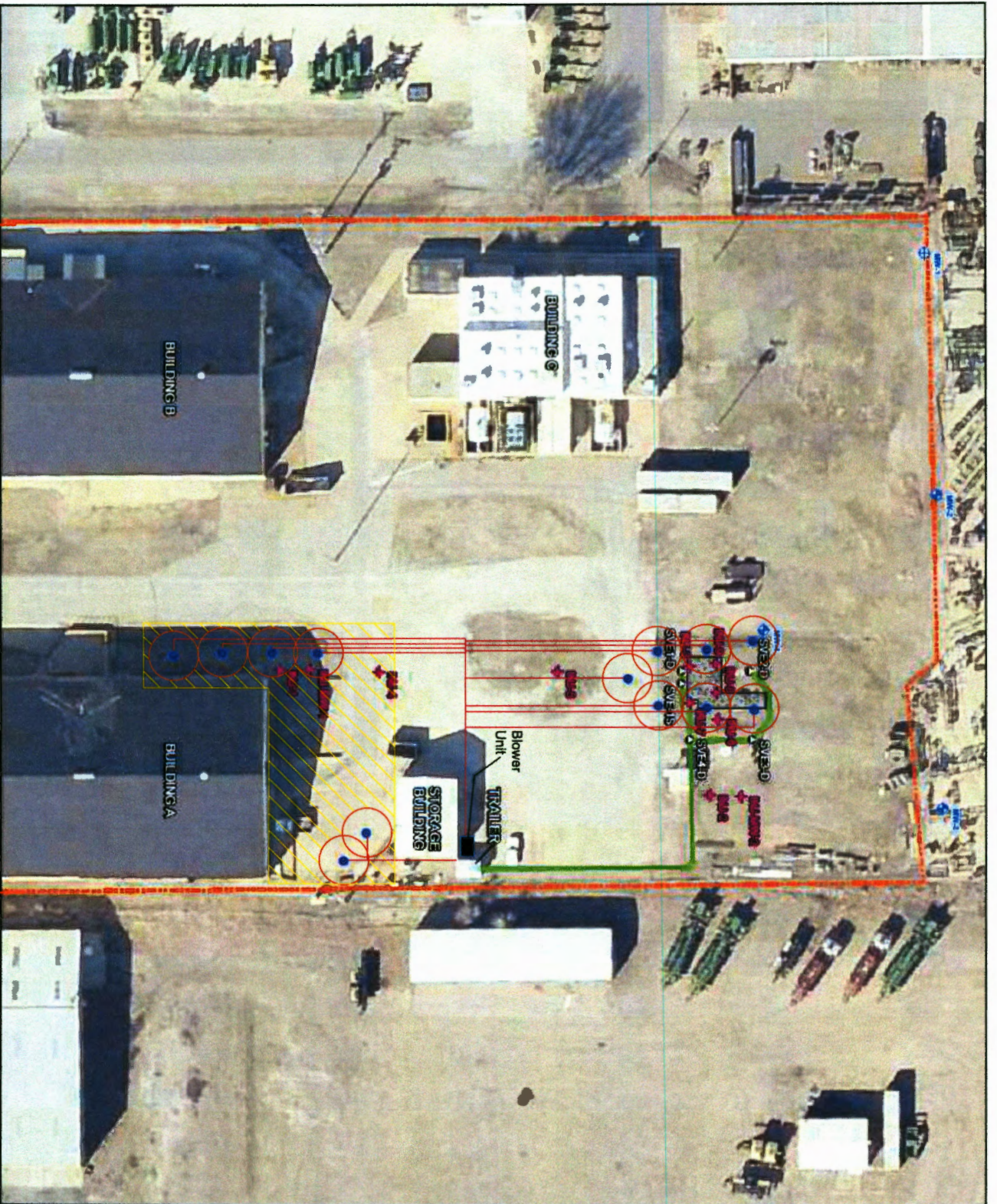

**LEGEND**

- McShares Property Boundary
- ◆ Monitor Well
- + Injection Well
- SVE Well
- Existing Trench/Piping
- Proposed Shallow SVE Wells
- Proposed New Trench/Piping
- Radius Of Influence
- Area For The Installation Of Contingent Deep SVE Wells
- Concrete Pad



REFERENCE:  
Imagery from Protonemey, Oahu (3/18/2014)

**SCS ENGINEERS**  
11120 E. 28th Street North, Ste. 1100  
Wichita, Kansas 67226  
PH: (316) 315-4001

<b>SVE/INJECTION WELL LOCATIONS</b>	
CLIENT: MCGSHARES, INC.	PROJECT NO: 27220146.00
LOCATION: DEWEY AVENUE SITE	FIGURE: 5
SALINA, KS	