

WATER WELL RECORD Form WWC-5

Original Record Correction Change in Well Use

Division of Water Resources App. No.

Well ID

SVE-7S

1 LOCATION OF WATER WELL: County: Saline Fraction SW 1/4 NE 1/4 SW 1/4 NE 1/4 Section Number 7 Township Number T 14 S Range Number R 2 E W

2 WELL OWNER: Last Name: McShares, Inc. Business: McShares, Inc. Address: 1835 E. North Street City: Salina State: KS ZIP: 67401 Street or Rural Address where well is located

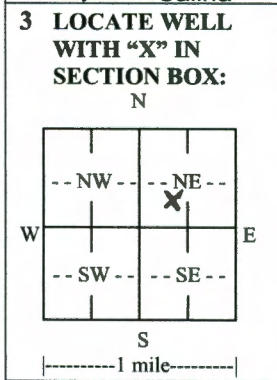

3 LOCATE WELL WITH 'X' IN SECTION BOX: N W E S 4 DEPTH OF COMPLETED WELL: 19 ft. Depth(s) Groundwater Encountered: 1) NA ft. 2) ft. 3) ft. or 4) Dry Well

5 Latitude: 38.851291 Longitude: -97.581376 Horizontal Datum: WGS 84 NAD 83 NAD 27 Source for Latitude/Longitude: GPS (unit make/model:) (WAAS enabled? Yes No) Land Survey Topographic Map Online Mapper

6 Elevation: NA ft. Ground Level TOC Source: Land Survey GPS Topographic Map Other

7 WELL WATER TO BE USED AS: 1. Domestic: Household Lawn & Garden Livestock Irrigation Feedlot Industrial 5. Public Water Supply: well ID 6. Dewatering: how many wells? 7. Aquifer Recharge: well ID 8. Monitoring: well ID 9. Environmental Remediation: well ID SVE-7S Air Sparge Soil Vapor Extraction Recovery Injection 10. Oil Field Water Supply: lease 11. Test Hole: well ID Cased Uncased Geotechnical 12. Geothermal: how many bores? a) Closed Loop Horizontal Vertical b) Open Loop Surface Discharge Inj. of Water 13. Other (specify):

Was a chemical/bacteriological sample submitted to KDHE? Yes No If yes, date sample was submitted: Water well disinfected? Yes No

8 TYPE OF CASING USED: Steel PVC Other CASING JOINTS: Glued Clamped Welded Threaded Casing diameter 4 in. to 14 ft., Diameter in. to ft., Diameter in. to ft. Casing height above land surface 0 in. Weight lbs./ft. Wall thickness or gauge No. sch 40

TYPE OF SCREEN OR PERFORATION MATERIAL: Steel Stainless Steel Fiberglass PVC Other (Specify) Brass Galvanized Steel Concrete tile None used (open hole)

SCREEN OR PERFORATION OPENINGS ARE: Continuous Slot Mill Slot Gauze Wrapped Torch Cut Drilled Holes Other (Specify) Louvered Shutter Key Punched Wire Wrapped Saw Cut None (Open Hole)

SCREEN-PERFORATED INTERVALS: From 14 ft. to 19 ft., From ft. to ft., From ft. to ft. GRAVEL PACK INTERVALS: From 12 ft. to 19 ft., From ft. to ft., From ft. to ft.

9 GROUT MATERIAL: Neat cement Cement grout Bentonite Other cement pad Grout Intervals: From 1 ft. to 12 ft., From 0 ft. to 1 ft., From ft. to ft.

Nearest source of possible contamination: Septic Tank Lateral Lines Pit Privy Livestock Pens Insecticide Storage Sewer Lines Cess Pool Sewage Lagoon Fuel Storage Abandoned Water Well Watertight Sewer Lines Seepage Pit Feedyard Fertilizer Storage Oil Well/Gas Well Other (Specify) contaminated site Direction from well? Distance from well? ft.

Table with columns: FROM, TO, LITHOLOGIC LOG, FROM, TO, LITHO. LOG (cont.) or PLUGGING INTERVALS. Row 1: 0 to 12, Clay, brown, soft, silty, moist. Row 2: 12 to 19, Clay, brown, soft, silty, moist to wet.

Notes:

11 CONTRACTOR'S OR LANDOWNER'S CERTIFICATION: This water well was constructed, reconstructed, or plugged under my jurisdiction and was completed on (mo-day-year) 5/17/2021 and this record is true to the best of my knowledge and belief. Kansas Water Well Contractor's License No. 604 This Water Well Record was completed on (mo-day-year) 6/29/21 under the business name of Environmental Priority Service, inc. Signature

Google Maps 1835 E North St



Imagery ©2021 Maxar Technologies, Map data ©2021 100 ft



1835 E North St

Salina, KS 67401



Directions



Save



Nearby



Send to your phone



Share

VC29+48 Salina, Kansas

Photos

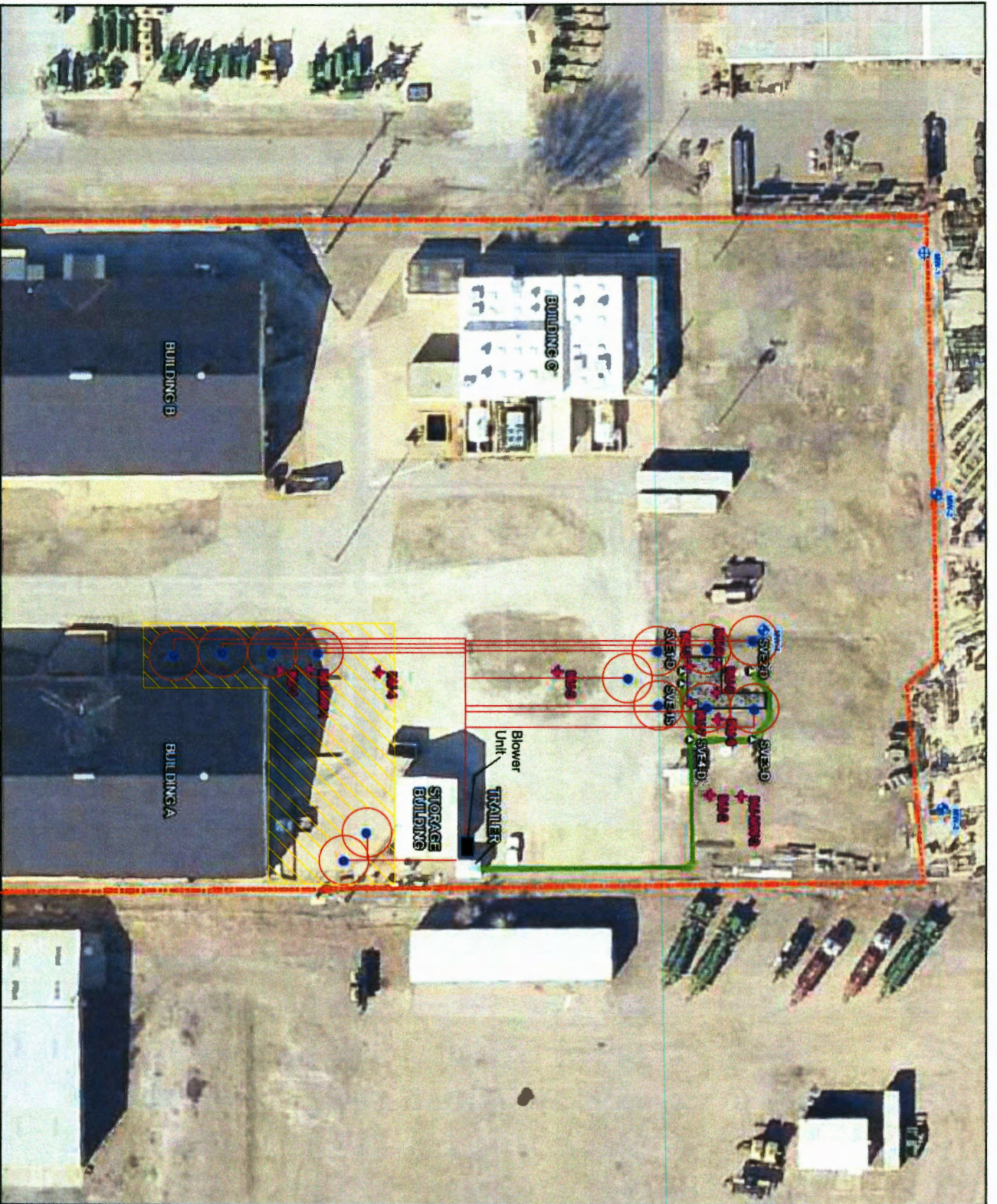

LEGEND

- McShares Property Boundary
- ◆ Monitor Well
- + Injection Well
- SVE Well
- Existing Trench/Piping
- Proposed Shallow SVE Wells
- Proposed New Trench/Piping
- Radius Of Influence
- Area For The Installation Of Contingent Deep SVE Wells
- Concrete Pad



REFERENCE:
Imagery from Protonemey, Oahu (3/18/2014)

SCS ENGINEERS
11120 E. 28th Street North, Ste. 1100
Wichita, Kansas 67226
PH: (316) 315-4001

**SVE/INJECTION
WELL LOCATIONS**

CLIENT: MCGSHARES, INC.
PROJECT NO: 27220146.00

LOCATION: DEWEY AVENUE SITE
SALINA, KS

FIGURE:
5