

WATER WELL RECORD Form WWC-5

Original Record Correction Change in Well Use

Division of Water Resources App. No.

Well ID

PMW-3

1 LOCATION OF WATER WELL: County: Saline Fraction NW 1/4 NE 1/4 SW 1/4 NE 1/4 Section Number 7 Township Number T 14 S Range Number R 2 E W

2 WELL OWNER: Last Name: McShares, Inc. First: Address: 1835 E. North Street City: Salina State: KS ZIP: 67401 Street or Rural Address where well is located

3 LOCATE WELL WITH 'X' IN SECTION BOX: [Diagram] 4 DEPTH OF COMPLETED WELL: 35 ft. 5 Latitude: 38.851460 Longitude: -97.581585

7 WELL WATER TO BE USED AS: 1. Domestic 2. Irrigation 3. Feedlot 4. Industrial 5. Public Water Supply 6. Dewatering 7. Aquifer Recharge 8. Monitoring 9. Environmental Remediation 10. Oil Field Water Supply 11. Test Hole 12. Geothermal 13. Other

Was a chemical/bacteriological sample submitted to KDHE? Water well disinfected?

8 TYPE OF CASING USED: Steel PVC Other CASING JOINTS: Glued Clamped Welded Threaded Casing diameter 2 in. to 25 ft. Diameter 0 in. to 40 ft. Weight lbs./ft. Wall thickness or gauge No. sch 40

9 GROUT MATERIAL: Neat cement Cement grout Bentonite Other cement pad Grout Intervals: From 1 ft. to 23 ft. From 0 ft. to 1 ft.

Nearest source of possible contamination: Septic Tank Lateral Lines Pit Privy Livestock Pens Insecticide Storage Sewer Lines Cess Pool Sewage Lagoon Fuel Storage Abandoned Water Well Watertight Sewer Lines Seepage Pit Feedyard Fertilizer Storage Oil Well/Gas Well

10 FROM TO LITHOLOGIC LOG FROM TO LITHO. LOG (cont.) or PLUGGING INTERVALS
0 12 Clay, brown, soft, silty, moist
12 35 Clay, brown, soft, silty, moist to wet

11 CONTRACTOR'S OR LANDOWNER'S CERTIFICATION: This water well was constructed, reconstructed, or plugged under my jurisdiction and was completed on (mo-day-year) 5/20/2021 and this record is true to the best of my knowledge and belief.

Google Maps 1835 E North St



Imagery ©2021 Maxar Technologies, Map data ©2021 100 ft



1835 E North St

Salina, KS 67401



Directions



Save



Nearby



Send to your phone



Share

VC29+48 Salina, Kansas

Photos

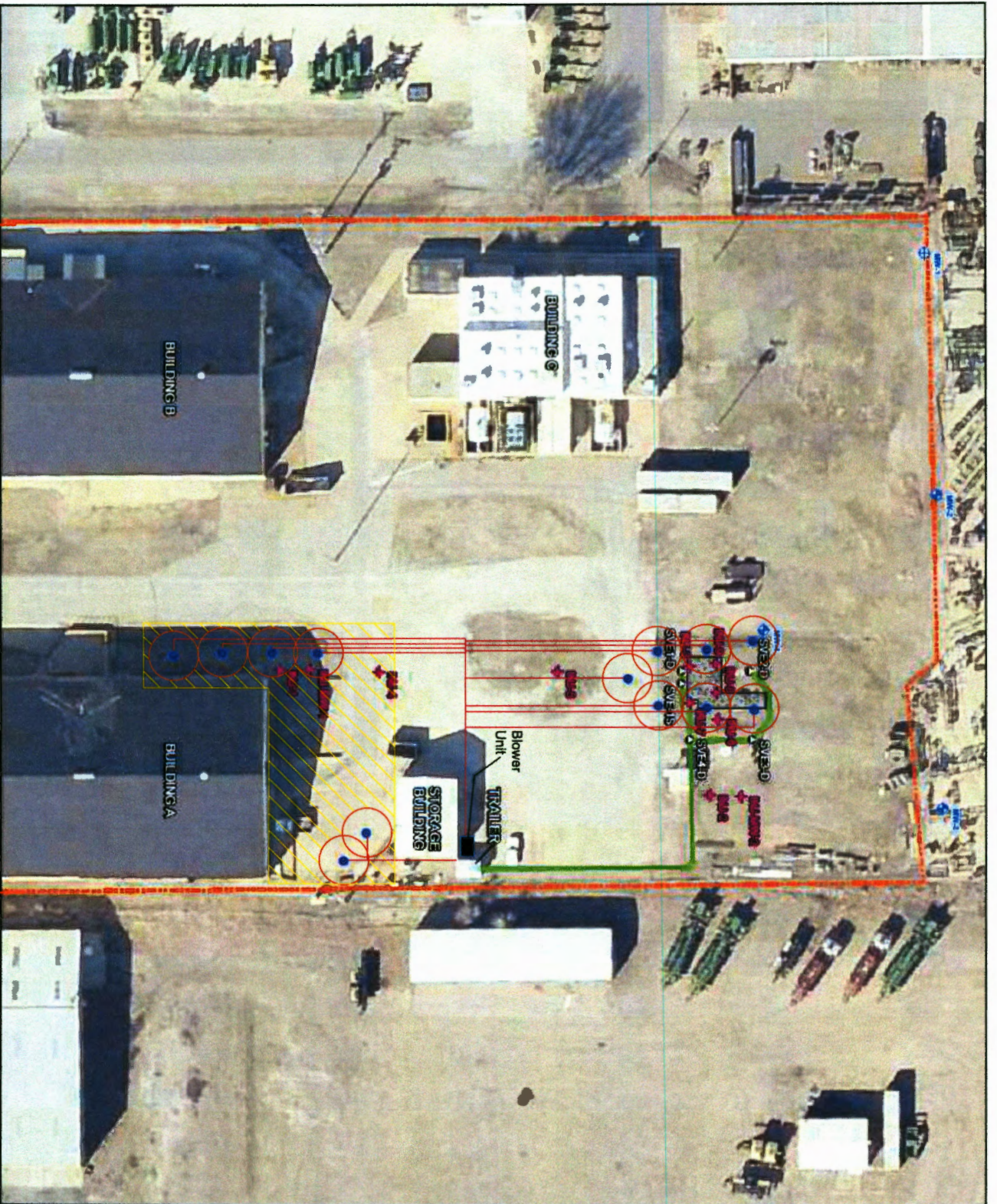

LEGEND

- McShares Property Boundary
- ◆ Monitor Well
- + Injection Well
- SVE Well
- Existing Trench/Piping
- Proposed Shallow SVE Wells
- Proposed New Trench/Piping
- Radius Of Influence
- Area For The Installation Of Contingent Deep SVE Wells
- Concrete Pad



REFERENCE:
Imagery from Protonemey, Oahu (3/18/2014)

SCS ENGINEERS
11120 E. 28th Street North, Ste. 1100
Wichita, Kansas 67226
PH: (316) 315-4001

SVE/INJECTION WELL LOCATIONS	
CLIENT: MCGSHARES, INC.	PROJECT NO: 27220146.00
LOCATION: DEWEY AVENUE SITE	FIGURE: 5
SALINA, KS	