

WATER WELL RECORD Form WWC-5

Original Record Correction Change in Well Use

Division of Water Resources App. No.

[Empty Box]

Well ID

PMW-4

1 LOCATION OF WATER WELL: County: Saline Fraction NW 1/4 NE 1/4 SW 1/4 NE 1/4 Section Number 7 Township Number T 14 S Range Number R 2 E W

2 WELL OWNER: Last Name: McShares, Inc. Business: McShares, Inc. Address: 1835 E. North Street City: Salina State: KS ZIP: 67401 Street or Rural Address where well is located...

3 LOCATE WELL WITH "X" IN SECTION BOX: N W E S [Diagram showing section box with X in NE quadrant]

4 DEPTH OF COMPLETED WELL: 35 ft. Depth(s) Groundwater Encountered: 1) 21.5 ft. 2) ... ft. 3) ... ft., or 4) Dry Well WELL'S STATIC WATER LEVEL: ... ft. below land surface, measured on (mo-day-yr) ... ft. above land surface, measured on (mo-day-yr) ... ft. Pump test data: Well water was ... ft. after ... hours pumping ... gpm Well water was ... ft. after ... hours pumping ... gpm Estimated Yield: ... gpm Bore Hole Diameter: 8.75 in. to 35 ft. and ... in. to ... ft.

5 Latitude: 38.851497 (decimal degrees) Longitude: -97.581157 (decimal degrees) Horizontal Datum: [X] WGS 84 [] NAD 83 [] NAD 27 Source for Latitude/Longitude: [X] GPS (unit make/model: ... (WAAS enabled? [] Yes [] No) [] Land Survey [] Topographic Map [] Online Mapper: ...

6 Elevation: NA ft. [] Ground Level [] TOC Source: [] Land Survey [] GPS [] Topographic Map [] Other ...

7 WELL WATER TO BE USED AS: 1. Domestic: [] Household [] Lawn & Garden [] Livestock 2. [] Irrigation 3. [] Feedlot 4. [] Industrial 5. [] Public Water Supply: well ID ... 6. [] Dewatering: how many wells? ... 7. [] Aquifer Recharge: well ID ... 8. [X] Monitoring: well ID PMW-4 9. Environmental Remediation: well ID PMW-4 [] Air Sparge [X] Soil Vapor Extraction [] Recovery [] Injection 10. [] Oil Field Water Supply: lease ... 11. Test Hole: well ID [] Cased [] Uncased [] Geotechnical 12. Geothermal: how many bores? ... a) Closed Loop [] Horizontal [] Vertical b) Open Loop [] Surface Discharge [] Inj. of Water 13. [] Other (specify): ...

Was a chemical/bacteriological sample submitted to KDHE? [] Yes [X] No If yes, date sample was submitted: ... Water well disinfected? [] Yes [X] No

8 TYPE OF CASING USED: [] Steel [X] PVC [] Other ... CASING JOINTS: [] Glued [] Clamped [] Welded [X] Threaded Casing diameter 2 in. to 25 ft., Diameter ... in. to ... ft., Diameter ... in. to ... ft. Casing height above land surface 0 in. Weight ... lbs./ft. Wall thickness or gauge No. sch 40

TYPE OF SCREEN OR PERFORATION MATERIAL: [] Steel [] Stainless Steel [] Fiberglass [X] PVC [] Brass [] Galvanized Steel [] Concrete tile [] None used (open hole) [] Other (Specify) ...

SCREEN OR PERFORATION OPENINGS ARE: [] Continuous Slot [X] Mill Slot [] Gauze Wrapped [] Torch Cut [] Drilled Holes [] Other (Specify) ... [] Louvered Shutter [] Key Punched [] Wire Wrapped [] Saw Cut [] None (Open Hole)

SCREEN-PERFORATED INTERVALS: From 25 ft. to 35 ft., From ... ft. to ... ft., From ... ft. to ... ft. GRAVEL PACK INTERVALS: From 23 ft. to 35 ft., From ... ft. to ... ft., From ... ft. to ... ft.

9 GROUT MATERIAL: [] Neat cement [] Cement grout [X] Bentonite [X] Other cement pad Grout Intervals: From 1 ft. to 23 ft., From 0 ft. to 1 ft., From ... ft. to ... ft.

Nearest source of possible contamination: [] Septic Tank [] Lateral Lines [] Pit Privy [] Livestock Pens [] Insecticide Storage [] Sewer Lines [] Cess Pool [] Sewage Lagoon [] Fuel Storage [] Abandoned Water Well [] Watertight Sewer Lines [] Seepage Pit [] Feedyard [] Fertilizer Storage [] Oil Well/Gas Well [X] Other (Specify) contaminated site Direction from well? ... Distance from well? ... ft.

Table with columns: 10 FROM, TO, LITHOLOGIC LOG, FROM, TO, LITHO. LOG (cont.) or PLUGGING INTERVALS. Row 1: 0, 10, Clay, brown, soft, silty, moist. Row 2: 10, 35, Clay, brown, soft, silty, moist to wet.

11 CONTRACTOR'S OR LANDOWNER'S CERTIFICATION: This water well was [X] constructed, [] reconstructed, or [] plugged under my jurisdiction and was completed on (mo-day-year) 5/20/2021 and this record is true to the best of my knowledge and belief. Kansas Water Well Contractor's License No. 604 This Water Well Record was completed on (mo-day-year) 5/29/21 under the business name of Environmental Priority Service, inc. Signature T. S. [Signature]

Google Maps 1835 E North St



Imagery ©2021 Maxar Technologies, Map data ©2021 100 ft



1835 E North St

Salina, KS 67401



Directions



Save



Nearby



Send to your phone



Share

VC29+48 Salina, Kansas

Photos

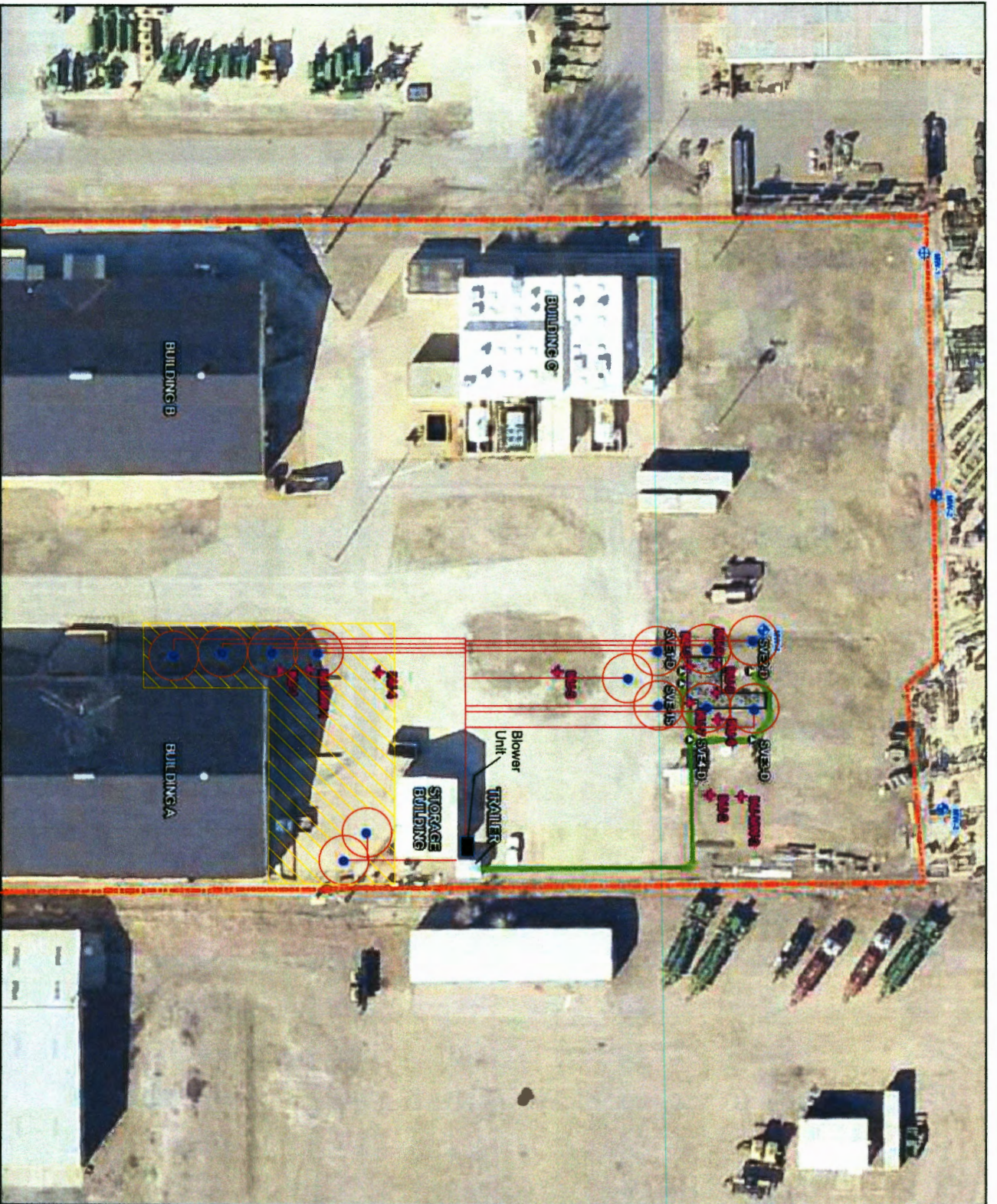

LEGEND

- - - McShares Property Boundary
- ◆ Monitor Well
- + Injection Well
- SVE Well
- Existing Trench/Piping
- Proposed Shallow SVE Wells
- Proposed New Trench/Piping
- Radius Of Influence
- Area For The Installation Of Contingent Deep SVE Wells
- Concrete Pad



REFERENCE:
Imagery from Protonemey, Oahu (3/18/2014)

SCS ENGINEERS
11120 E. 28th Street North, Ste. 1100
Wichita, Kansas 67226
PH: (316) 315-4001

SVE/INJECTION WELL LOCATIONS	
CLIENT: MCGSHARES, INC.	PROJECT NO: 27220146.00
LOCATION: DEWEY AVENUE SITE	FIGURE: 5
SALINA, KS	