

WATER WELL RECORD Form WWC-5

Division of Water Resources App. No.

Well ID

SVE-4S

Original Record Correction Change in Well Use

1 LOCATION OF WATER WELL: County: Salina Fraction SE 1/4 SE 1/4 NW 1/4 SE 1/4 Section Number 18 Township Number T 14 S Range Number R 2 E W

2 WELL OWNER: Last Name: McShares, Inc. Business: McShares, Inc. Address: 1835 E. North Street City: Salina State: KS ZIP: 67401 Street or Rural Address where well is located: If at owner's address, check here: [X]

3 LOCATE WELL WITH 'X' IN SECTION BOX: N W E S

4 DEPTH OF COMPLETED WELL: 19 ft. Depth(s) Groundwater Encountered: 1) NA ft. 2) ft. 3) ft. 4) Dry Well WELL'S STATIC WATER LEVEL: ft. below land surface, measured on (mo-day-yr) above land surface, measured on (mo-day-yr) Pump test data: Well water was ft. after hours pumping gpm Well water was ft. after hours pumping gpm Estimated Yield: gpm Bore Hole Diameter: 10.75 in. to 19 ft. and in. to ft.

5 Latitude: 38.831356 (decimal degrees) Longitude: -97.581375 (decimal degrees) Horizontal Datum: [X] WGS 84 [] NAD 83 [] NAD 27 Source for Latitude/Longitude: [X] GPS (unit make/model: (WAAS enabled? [] Yes [] No) [] Land Survey [] Topographic Map [] Online Mapper: 6 Elevation: NA ft. [] Ground Level [] TOC Source: [] Land Survey [] GPS [] Topographic Map [] Other

7 WELL WATER TO BE USED AS: 1. Domestic: [] Household [] Lawn & Garden [] Livestock 2. Irrigation 3. Feedlot 4. Industrial 5. Public Water Supply: well ID 6. Dewatering: how many wells? 7. Aquifer Recharge: well ID 8. Monitoring: well ID 9. Environmental Remediation: well ID SVE-4S [] Air Sparge [X] Soil Vapor Extraction [] Recovery [] Injection 10. Oil Field Water Supply: lease 11. Test Hole: well ID [] Cased [] Uncased [] Geotechnical 12. Geothermal: how many bores? a) Closed Loop [] Horizontal [] Vertical b) Open Loop [] Surface Discharge [] Inj. of Water 13. Other (specify):

Was a chemical/bacteriological sample submitted to KDHE? [] Yes [X] No If yes, date sample was submitted: Water well disinfected? [] Yes [X] No

8 TYPE OF CASING USED: [] Steel [X] PVC [] Other CASING JOINTS: [] Glued [] Clamped [] Welded [X] Threaded Casing diameter 4 in. to 14 ft., Diameter in. to ft., Diameter in. to ft. Casing height above land surface 0 in. Weight lbs./ft. Wall thickness or gauge No. sch 40 TYPE OF SCREEN OR PERFORATION MATERIAL: [] Steel [] Stainless Steel [] Fiberglass [X] PVC [] Brass [] Galvanized Steel [] Concrete tile [] None used (open hole) [] Other (Specify) SCREEN OR PERFORATION OPENINGS ARE: [] Continuous Slot [X] Mill Slot [] Gauze Wrapped [] Torch Cut [] Drilled Holes [] Other (Specify) [] Louvered Shutter [] Key Punched [] Wire Wrapped [] Saw Cut [] None (Open Hole) SCREEN-PERFORATED INTERVALS: From 14 ft. to 19 ft., From ft. to ft., From ft. to ft. GRAVEL PACK INTERVALS: From 12 ft. to 19 ft., From ft. to ft., From ft. to ft.

9 GROUT MATERIAL: [] Neat cement [] Cement grout [X] Bentonite [X] Other cement pad Grout Intervals: From 1 ft. to 12 ft., From 0 ft. to 1 ft., From ft. to ft. Nearest source of possible contamination: [] Septic Tank [] Lateral Lines [] Pit Privy [] Livestock Pens [] Insecticide Storage [] Sewer Lines [] Cess Pool [] Sewage Lagoon [] Fuel Storage [] Abandoned Water Well [] Watertight Sewer Lines [] Seepage Pit [] Feedyard [] Fertilizer Storage [] Oil Well/Gas Well [X] Other (Specify) contaminated site Direction from well? Distance from well? ft.

Table with 6 columns: 10 FROM, TO, LITHOLOGIC LOG, FROM, TO, LITHO. LOG (cont.) or PLUGGING INTERVALS. Row 1: 0, 12, Clay, brown, soft, silty, moist. Row 2: 12, 19, Clay, brown, soft, silty, moist to wet.

11 CONTRACTOR'S OR LANDOWNER'S CERTIFICATION: This water well was [X] constructed, [] reconstructed, or [] plugged under my jurisdiction and was completed on (mo-day-year) 5/17/2021 and this record is true to the best of my knowledge and belief. Kansas Water Well Contractor's License No. 604 This Water Well Record was completed on (mo-day-year) 6/29/21 under the business name of Environmental Priority Service, Inc. Signature [Signature]

Google Maps 1835 E North St



Imagery ©2021 Maxar Technologies, Map data ©2021 100 ft



1835 E North St

Salina, KS 67401



Directions



Save



Nearby



Send to your phone



Share

VC29+48 Salina, Kansas

Photos

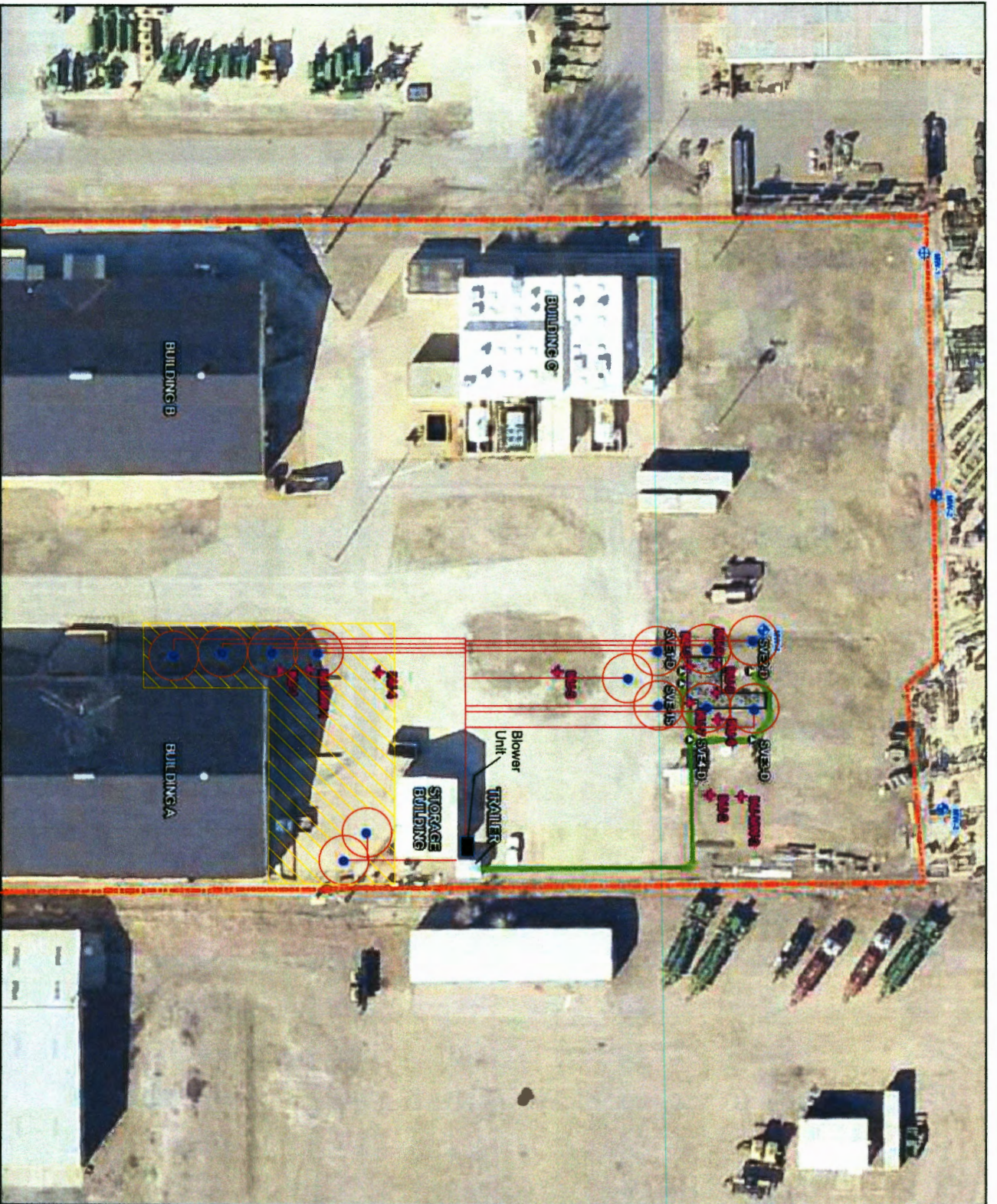

LEGEND

- McShares Property Boundary
- ◆ Monitor Well
- + Injection Well
- SVE Well
- Existing Trench/Piping
- Proposed Shallow SVE Wells
- Proposed New Trench/Piping
- Radius Of Influence
- Area For The Installation Of Contingent Deep SVE Wells
- Concrete Pad



REFERENCE:
Imagery from Protonemeyr, Deline (3/18/2014)

SCS ENGINEERS
11120 E. 28th Street North, Ste. 1100
Wichita, Kansas 67226
PH: (316) 315-4001

**SVE/INJECTION
WELL LOCATIONS**

CLIENT: MCGSHARES, INC.	FIGURE:
PROJECT NO: 2720146.00	5
LOCATION: DEWEY AVENUE SITE SALINA, KS	