

WATER WELL RECORD Form WWC-5

Original Record Correction Change in Well Use

Division of Water Resources App. No. Well ID SVE-12S

1 LOCATION OF WATER WELL: County: Saline Fraction SW 1/4 NE 1/4 SW 1/4 NE 1/4 Section Number 7 Township Number T 14 S Range Number R 2 E W

2 WELL OWNER: Last Name: McShares, Inc. Business: McShares, Inc. Address: 1835 E. North Street City: Salina State: KS ZIP: 67401 Street or Rural Address where well is located...

3 LOCATE WELL WITH 'X' IN SECTION BOX: N W E S 1 mile. 4 DEPTH OF COMPLETED WELL: 19 ft. Depth(s) Groundwater Encountered: 1) NA ft. 2) ft. 3) ft. or 4) Dry Well. 5 Latitude: 38.850590 Longitude: -97.581460

7 WELL WATER TO BE USED AS: 1. Domestic: Household, Lawn & Garden, Livestock, Irrigation, Feedlot, Industrial. 2. Public Water Supply, Dewatering, Aquifer Recharge, Monitoring, Environmental Remediation, Air Sparge, Soil Vapor Extraction, Recovery, Injection, Oil Field Water Supply, Test Hole, Geothermal, Closed Loop, Open Loop, Surface Discharge, Inj. of Water, Other.

Was a chemical/bacteriological sample submitted to KDHE? Water well disinfected?

8 TYPE OF CASING USED: Steel, PVC, Other. CASING JOINTS: Glued, Clamped, Welded, Threaded. Casing diameter, Diameter, Casing height above land surface, Weight, Wall thickness or gauge No. TYPE OF SCREEN OR PERFORATION MATERIAL: Steel, Stainless Steel, Fiberglass, PVC, Other. SCREEN OR PERFORATION OPENINGS ARE: Continuous Slot, Mill Slot, Gauze Wrapped, Torch Cut, Drilled Holes, Other. SCREEN-PERFORATED INTERVALS: From 14 ft. to 19 ft. GRAVEL PACK INTERVALS: From 12 ft. to 19 ft.

9 GROUT MATERIAL: Neat cement, Cement grout, Bentonite, Other cement pad. Grout Intervals: From 1 ft. to 12 ft., From 0 ft. to 1 ft. Nearest source of possible contamination: Septic Tank, Lateral Lines, Pit Privy, Livestock Pens, Insecticide Storage, Sewer Lines, Cess Pool, Sewage Lagoon, Fuel Storage, Abandoned Water Well, Watertight Sewer Lines, Seepage Pit, Feedyard, Fertilizer Storage, Oil Well/Gas Well, Other (Specify) contaminated site.

10 FROM TO LITHOLOGIC LOG FROM TO LITHO. LOG (cont.) or PLUGGING INTERVALS. Table with 6 columns and 4 rows of data.

11 CONTRACTOR'S OR LANDOWNER'S CERTIFICATION: This water well was constructed, reconstructed, or plugged under my jurisdiction and was completed on (mo-day-year) 5/19/2021 and this record is true to the best of my knowledge and belief. Kansas Water Well Contractor's License No. 604. This Water Well Record was completed on (mo-day-year) 6/29/21 under the business name of Environmental Priority Service, inc. Signature: P. H. [unclear]

# Google Maps 1835 E North St



Imagery ©2021 Maxar Technologies, Map data ©2021 100 ft



## 1835 E North St

Salina, KS 67401



Directions



Save



Nearby



Send to your phone



Share

VC29+48 Salina, Kansas

### Photos

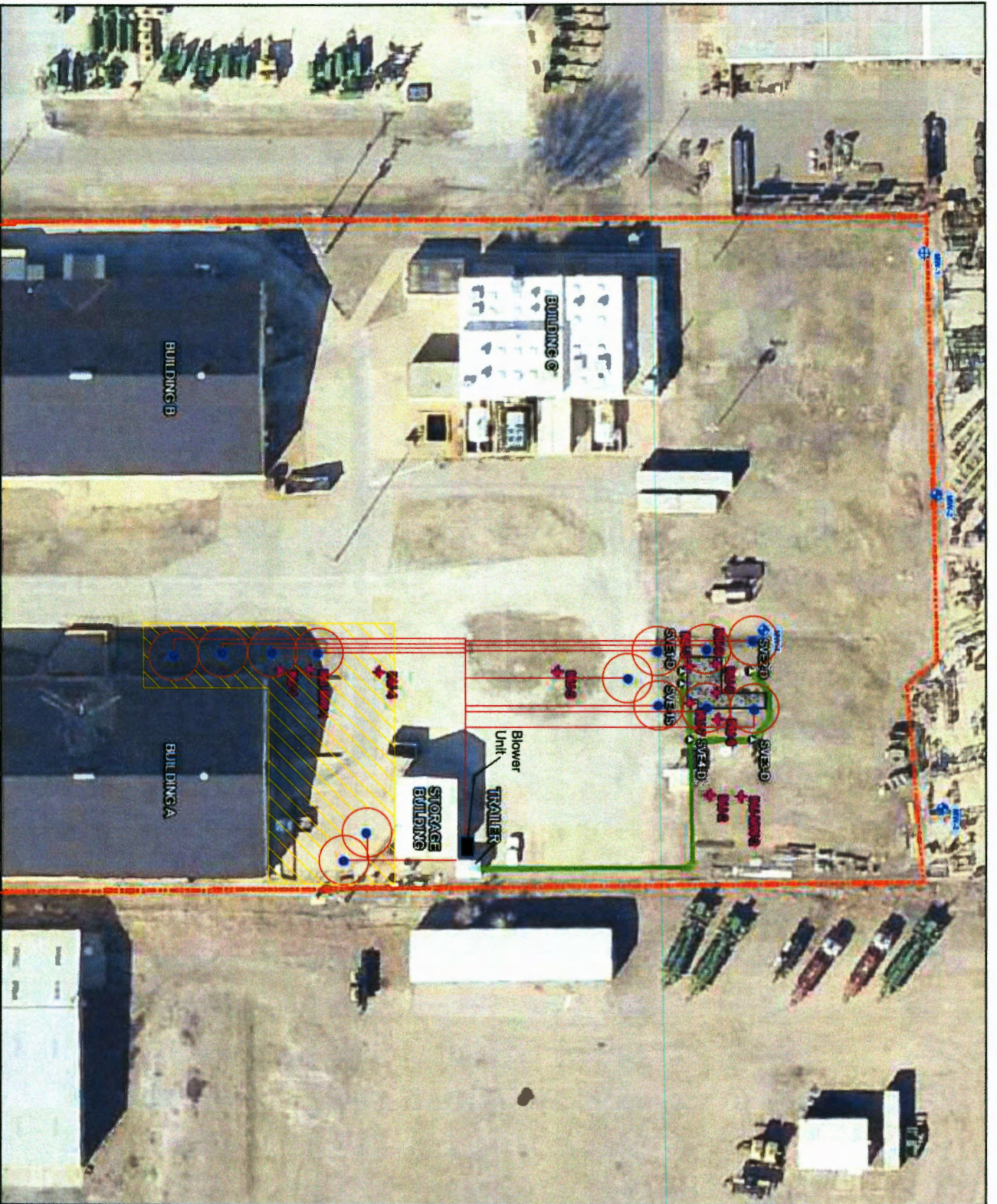

**LEGEND**

- McShares Property Boundary
- ◆ Monitor Well
- + Injection Well
- SVE Well
- Existing Trench/Piping
- Proposed Shallow SVE Wells
- Proposed New Trench/Piping
- Radius Of Influence
- ▨ Area For The Installation Of Contingent Deep SVE Wells
- Concrete Pad



REFERENCE:  
Imagery from Protonemey, Oahu (3/18/2014)

**SCS ENGINEERS**  
11120 E. 28th Street North, Ste. 1100  
Wichita, Kansas 67226  
PH: (316) 315-4001

<b>SVE/INJECTION WELL LOCATIONS</b>	
CLIENT: MCGSHARES, INC.	PROJECT NO: 2720146.00
LOCATION: DEWEY AVENUE SITE	FIGURE: 5
SALINA, KS	