

WATER WELL RECORD Form WWC-5

Original Record Correction Change in Well Use

Division of Water Resources App. No.

Well ID

SVE-13S

1 LOCATION OF WATER WELL: County: <u>Saline</u>	Fraction <u>SE ¼ NE ¼ SW ¼ NE ¼</u>	Section Number <u>7</u>	Township Number <u>T 14 S</u>	Range Number <u>R 2</u> <input type="checkbox"/> E <input checked="" type="checkbox"/> W
---	--	----------------------------	----------------------------------	---

2 WELL OWNER: Last Name: <u>McShares, Inc.</u> Business: <u>McShares, Inc.</u> Address: <u>1835 E. North Street</u> Address: City: <u>Salina</u> State: <u>KS</u> ZIP: <u>67401</u>	Street or Rural Address where well is located (if unknown, distance and direction from nearest town or intersection): If at owner's address, check here: <input checked="" type="checkbox"/>
--	--

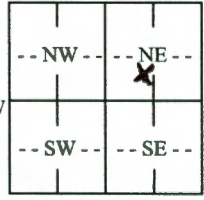
3 LOCATE WELL WITH "X" IN SECTION BOX: N  W E S -----1 mile-----	4 DEPTH OF COMPLETED WELL: <u>19</u> ft. Depth(s) Groundwater Encountered: 1) <u>NA</u> ft. 2) ft. 3) ft., or 4) <input type="checkbox"/> Dry Well WELL'S STATIC WATER LEVEL: ft. <input type="checkbox"/> below land surface, measured on (mo-day-yr) <input type="checkbox"/> above land surface, measured on (mo-day-yr) Pump test data: Well water was ft. after hours pumping gpm Well water was ft. after hours pumping gpm Estimated Yield: gpm Bore Hole Diameter: <u>10.75</u> in. to <u>19</u> ft. and in. to ft.	5 Latitude: <u>38.850890</u> (decimal degrees) Longitude: <u>-97.581151</u> (decimal degrees) Horizontal Datum: <input checked="" type="checkbox"/> WGS 84 <input type="checkbox"/> NAD 83 <input type="checkbox"/> NAD 27 Source for Latitude/Longitude: <input checked="" type="checkbox"/> GPS (unit make/model:) (WAAS enabled? <input type="checkbox"/> Yes <input type="checkbox"/> No) <input type="checkbox"/> Land Survey <input type="checkbox"/> Topographic Map <input type="checkbox"/> Online Mapper:
6 Elevation: <u>NA</u> ft. <input type="checkbox"/> Ground Level <input type="checkbox"/> TOC Source: <input type="checkbox"/> Land Survey <input type="checkbox"/> GPS <input type="checkbox"/> Topographic Map <input type="checkbox"/> Other		

7 WELL WATER TO BE USED AS:

1. Domestic: <input type="checkbox"/> Household <input type="checkbox"/> Lawn & Garden <input type="checkbox"/> Livestock	2. <input type="checkbox"/> Irrigation	3. <input type="checkbox"/> Feedlot	4. <input type="checkbox"/> Industrial
5. <input type="checkbox"/> Public Water Supply: well ID	6. <input type="checkbox"/> Dewatering: how many wells?	7. <input type="checkbox"/> Aquifer Recharge: well ID	8. <input type="checkbox"/> Monitoring: well ID
9. Environmental Remediation: well ID <u>SVE-13S</u> <input type="checkbox"/> Air Sparge <input checked="" type="checkbox"/> Soil Vapor Extraction <input type="checkbox"/> Recovery <input type="checkbox"/> Injection	10. <input type="checkbox"/> Oil Field Water Supply: lease	11. Test Hole: well ID <input type="checkbox"/> Cased <input type="checkbox"/> Uncased <input type="checkbox"/> Geotechnical	12. Geothermal: how many bores? a) Closed Loop <input type="checkbox"/> Horizontal <input type="checkbox"/> Vertical b) Open Loop <input type="checkbox"/> Surface Discharge <input type="checkbox"/> Inj. of Water
13. <input type="checkbox"/> Other (specify):			

Was a chemical/bacteriological sample submitted to KDHE? Yes No If yes, date sample was submitted:

Water well disinfected? Yes No

8 TYPE OF CASING USED: Steel PVC Other CASING JOINTS: Glued Clamped Welded Threaded
Casing diameter 4 in. to 14 ft., Diameter in. to ft., Diameter in. to ft.
Casing height above land surface 0 in. Weight lbs./ft. Wall thickness or gauge No. sch 40

TYPE OF SCREEN OR PERFORATION MATERIAL:
 Steel Stainless Steel Fiberglass PVC Other (Specify)
 Brass Galvanized Steel Concrete tile None used (open hole)

SCREEN OR PERFORATION OPENINGS ARE:
 Continuous Slot Mill Slot Gauze Wrapped Torch Cut Drilled Holes Other (Specify)
 Louvered Shutter Key Punched Wire Wrapped Saw Cut None (Open Hole)

SCREEN-PERFORATED INTERVALS: From .14 ft. to 19 ft., From ft. to ft., From ft. to ft.
GRAVEL PACK INTERVALS: From 12 ft. to 19 ft., From ft. to ft., From ft. to ft.

9 GROUT MATERIAL: Neat cement Cement grout Bentonite Other cement pad

Grout Intervals: From 1 ft. to 12 ft., From 0 ft. to 1 ft., From ft. to ft.

Nearest source of possible contamination:
 Septic Tank Lateral Lines Pit Privy Livestock Pens Insecticide Storage
 Sewer Lines Cess Pool Sewage Lagoon Fuel Storage Abandoned Water Well
 Watertight Sewer Lines Seepage Pit Feedyard Fertilizer Storage Oil Well/Gas Well
 Other (Specify) contaminated site

Direction from well? Distance from well? ft.

10 FROM	TO	LITHOLOGIC LOG	FROM	TO	LITHO. LOG (cont.) or PLUGGING INTERVALS
0	10.5	Clay, brown, soft, silty, moist			
10.5	16	Clay, brown, soft, silty, moist to wet			
16	19	Clayey Sand, light brown, silty, moist to wet			

Notes:

11 CONTRACTOR'S OR LANDOWNER'S CERTIFICATION: This water well was constructed, reconstructed, or plugged under my jurisdiction and was completed on (mo-day-year) 5/18/2021 and this record is true to the best of my knowledge and belief.
Kansas Water Well Contractor's License No. 604 This Water Well Record was completed on (mo-day-year) 6/29/21
under the business name of Environmental Priority Service, Inc. Signature P.A. m.

Mail 1 white copy along with a fee of \$5.00 for each constructed well to: Kansas Department of Health and Environment, Bureau of Water, GWTS Section, 1000 SW Jackson St., Suite 420, Topeka, Kansas 66612-1367. Mail one to Water Well Owner and retain one for your records. Telephone 785-296-5524.

Visit us at <http://www.kdheks.gov/waterwell/index.html> KSA 82a-1212 **Revised 7/10/2015**

Google Maps 1835 E North St



Imagery ©2021 Maxar Technologies, Map data ©2021 100 ft



1835 E North St

Salina, KS 67401



Directions



Save



Nearby



Send to your phone



Share

VC29+48 Salina, Kansas

Photos

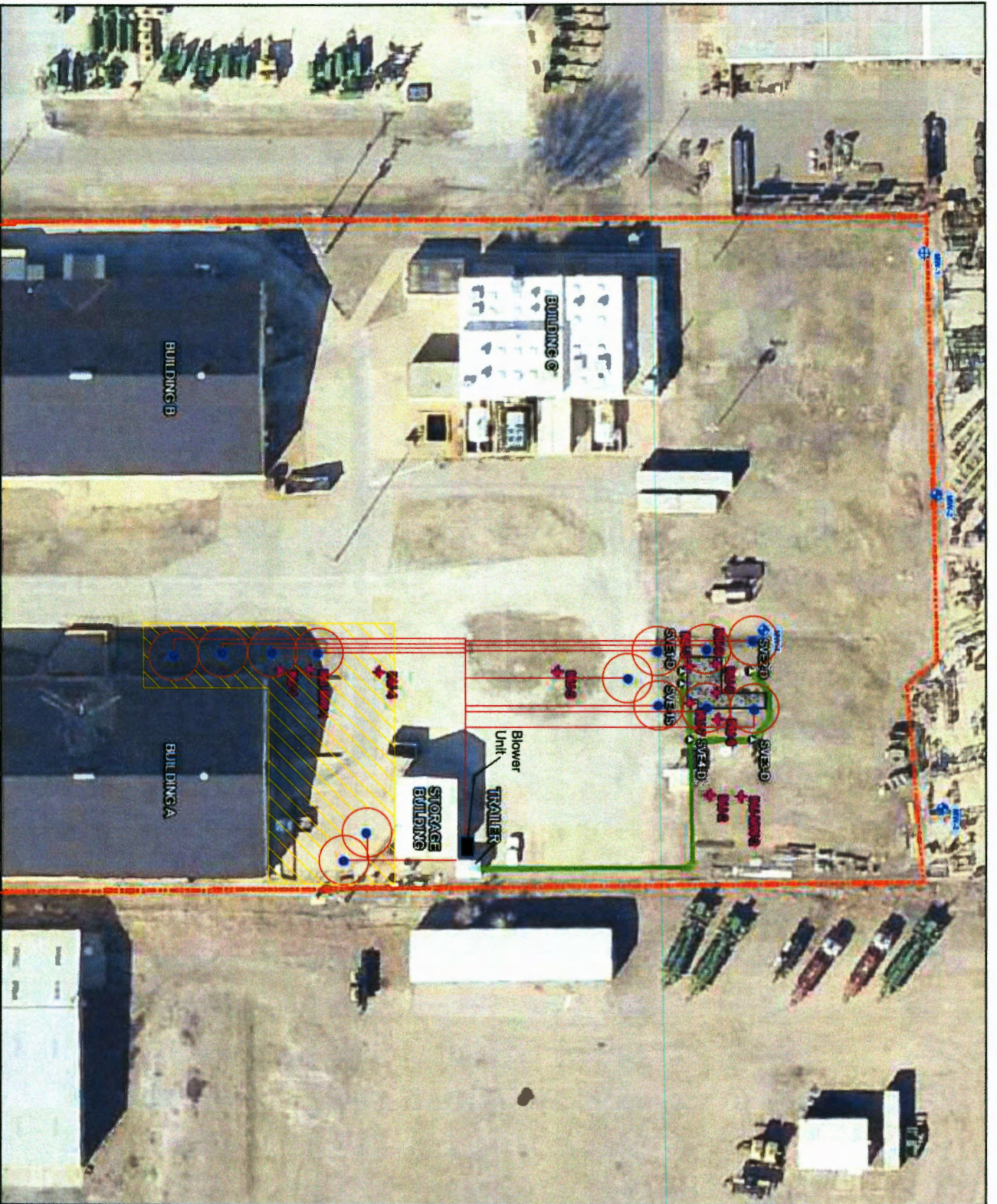

LEGEND

- McShares Property Boundary
- + Monitor Well
- + Injection Well
- SVE Well
- Existing Trench/Piping
- Proposed Shallow SVE Wells
- Proposed New Trench/Piping
- Radius Of Influence
- ▨ Area For The Installation Of Contingent Deep SVE Wells
- Concrete Pad



REFERENCE:
Imagery from Protonemey, Oahu (3/18/2014)

SCS ENGINEERS
11120 E. 28th Street North, Ste. 1100
Wichita, Kansas 67226
PH: (316) 315-4001

**SVE/INJECTION
WELL LOCATIONS**

CLIENT: MCGSHARES, INC.
PROJECT NO: 2720146.00

LOCATION: DEWEY AVENUE SITE
SALINA, KS

FIGURE:
5