

CORRECTION(S) TO WATER WELL RECORD (WWC-5)

(to rectify lacking or incorrect information)

County: Saline

Location listed as:

Section-Township-Range: None Given

Fraction ($\frac{1}{4}$ $\frac{1}{4}$ $\frac{1}{4}$): _____

Location changed to:

26 - 14 S - 3 W

NW NE NE NW

Other changes: Initial statements: _____

Changed to: _____

Comments: _____

verification method: well address, city street map, and mapping tool on KGS website.

initials: DR date: 3/17/2008

submitted by: Kansas Geological Survey, Data Resources Library, 1930 Constant Ave., Lawrence, KS 66047-3726

to: Kansas Dept of Health & Environment, Bureau of Water, 1000 SW Jackson, Suite 420, Topeka, KS 66612-1367.

Division of Water Resources; App. No.

KSA 82a-1212

SOIL BORING AND MONITORING WELL CONSTRUCTION DIAGRAM

Boring/Well Number: MW-1R		Facility Name: Kwik Shop 708	Facility Street Address: 1121 W. Cloud, Salina, KS			
Boring Depth (ft) X Diameter (in): 35' x 8 3/4"			*Drilling Method: HS w/ CS			
Well Contractor Name: JC Drilling		Registration#: 531	Logged by: Matt Hjortshoj			
Ground Surface Elevation (ASL): 1,237.26		Top of Casing Elevation (ASL): 1,236.93				
Date: 1-17-2008	Date: 1-17-2008	KDHE Facility ID: 07702	KDHE Project Code: U5-085-13576			
Start Time: 9:00 am	End Time: 11:00 am					
Depth (feet)	Well Construction Details	Graphic Log	Sample No.	Type	PID Reading	Rock Formations, Soil, Color and Classifications, Observations (moisture, odor, etc.)

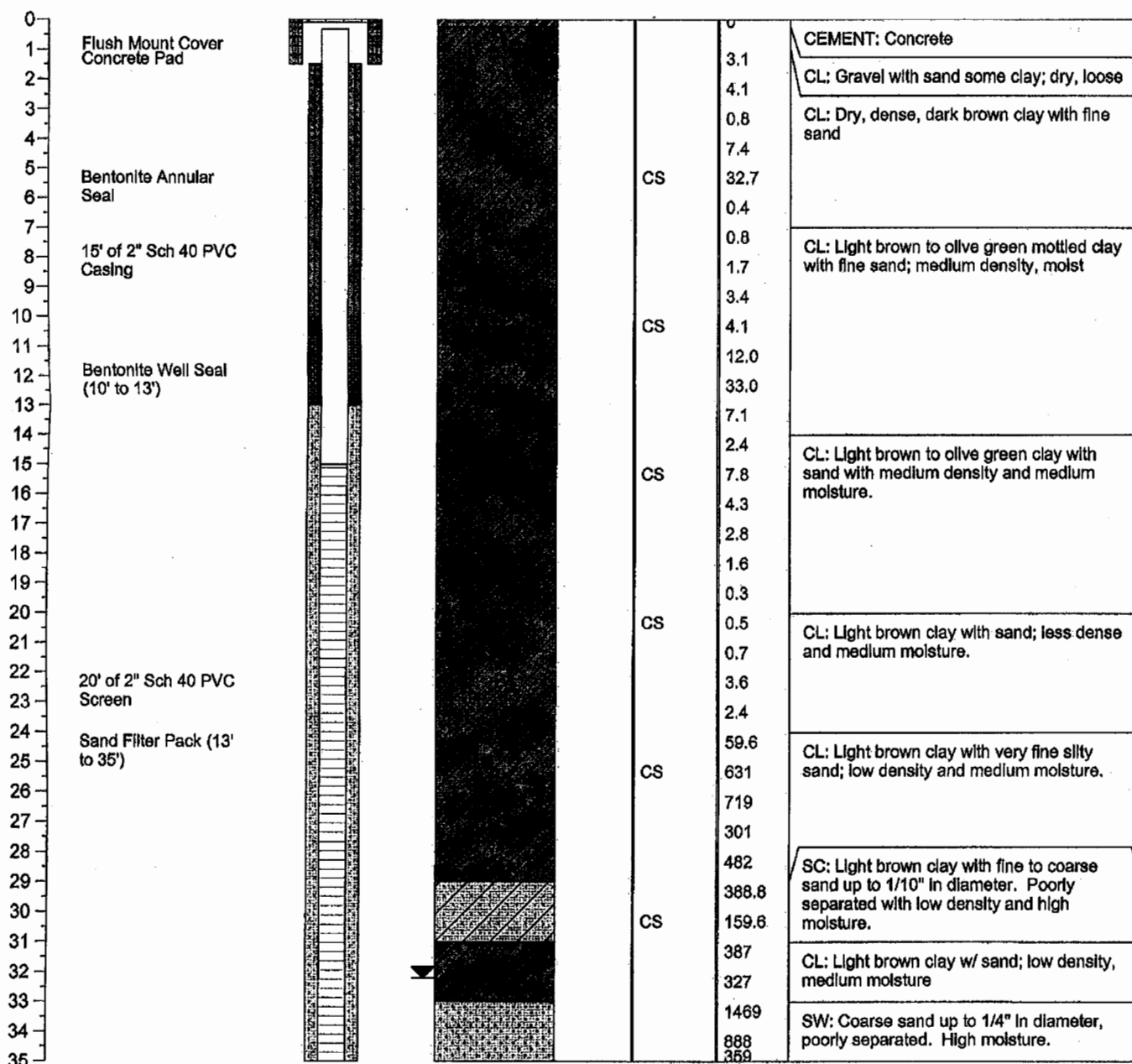

SS (split spoon) HS (hollow stem auger) HA (hand auger) CS (continuous sampler) G (geoprobe)