

WATER WELL RECORD XS-DS Form WWC-5

Division of Water Resources App. No.

1 LOCATION OF WATER WELL: County: <u>SALINE</u>	Fraction <u>SE 1/4 SW 1/4 NW 1/4</u> 1/4	Section Number <u>12</u>	Township No. T <u>14</u> <u>S</u>	Range Number R <u>3</u> <input type="checkbox"/> E <input checked="" type="checkbox"/> W
Street/Rural Address of Well Location; if unknown, distance & direction from nearest town or intersection: If at owner's address, check here <input type="checkbox"/> <u>501 N. SANTE FE</u> <u>SALINA KS 67401</u>		Global Positioning System (GPS) information: Latitude: <u>38° 50' 56" N</u> (in decimal degrees) Longitude: <u>97° 36' 35" W</u> (in decimal degrees) Elevation: <u>1229'</u> Datum: <input type="checkbox"/> WGS 84, <input type="checkbox"/> NAD 83, <input type="checkbox"/> NAD 27 Collection Method: <input type="checkbox"/> GPS unit (Make/Model: <u>J-Phone</u>) <input type="checkbox"/> Digital Map/Photo, <input type="checkbox"/> Topographic Map, <input type="checkbox"/> Land Survey Est. Accuracy: <input type="checkbox"/> <3 m, <input type="checkbox"/> 3-5 m, <input type="checkbox"/> 5-15 m, <input type="checkbox"/> >15 m		
2 WATER WELL OWNER: RR#, Street Address, Box #: <u>MATADOR CATTLE CO.</u> <u>4111 E. 37TH ST. NORTH</u> City, State, ZIP Code: <u>WICHITA, KS 67220</u>				

3 LOCATE WELL WITH AN "X" IN SECTION BOX: N <table border="1" style="width: 100%; text-align: center; border-collapse: collapse;"> <tr><td> </td><td> </td><td> </td></tr> <tr><td> </td><td>X</td><td> </td></tr> <tr><td> </td><td> </td><td> </td></tr> </table> S 					X					4 DEPTH OF COMPLETED WELL <u>30'</u> ft. Depth(s) Groundwater Encountered (1)..... ft. (2)..... ft. (3)..... ft. WELL'S STATIC WATER LEVEL..... ft. below land surface measured on mo/day/yr... Pump test data: Well water was.....ft. after..... hours pumping..... gpm EST. YIELD.....gpm. Well water was.....ft. after..... hours pumping..... gpm Bore Hole Diameter <u>8"</u> in. to <u>30'</u> ft., and.....in. to.....ft. WELL WATER TO BE USED AS: <input type="checkbox"/> Public water supply <input type="checkbox"/> Geothermal <input type="checkbox"/> Injection well <input type="checkbox"/> Domestic <input type="checkbox"/> Feedlot <input type="checkbox"/> Oil field water supply <input type="checkbox"/> Dewatering <input checked="" type="checkbox"/> Other (Specify below) <input type="checkbox"/> Irrigation <input type="checkbox"/> Industrial <input type="checkbox"/> Domestic-lawn & garden <input type="checkbox"/> Monitoring well <u>EXTRACTION</u> Was a chemical/bacteriological sample submitted to Department? <input type="checkbox"/> Yes <input checked="" type="checkbox"/> No If yes, mo/day/yr sample was submitted..... Water well disinfected? <input type="checkbox"/> Yes <input checked="" type="checkbox"/> No
	X									

5 TYPE OF CASING USED: Steel PVC Other STAINLESS STEEL

CASING JOINTS: Glued Clamped Welded Threaded

Casing diameter 4" in. to 5' ft., Diameter..... in. to..... ft., Diameter..... in. to..... ft.
 Casing height above land surface 2' in., Weight.....lbs./ft., Wall thickness or gauge No. 304

TYPE OF SCREEN OR PERFORATION MATERIAL:
 Steel Stainless Steel PVC Other (Specify).....
 Brass Galvanized Steel None used (open hole)

SCREEN OR PERFORATION OPENINGS ARE:
 Continuous slot Mill slot Gauze wrapped Torch cut Drilled holes None (open hole)
 Louvered shutter Key punched Wire wrapped Saw cut Other (specify).....

SCREEN-PERFORATED INTERVALS: From 5' ft. to 30' ft., From..... ft. to..... ft.
 From..... ft. to..... ft., From..... ft. to..... ft.

GRAVEL PACK INTERVALS: From 3' ft. to 30' ft., From..... ft. to..... ft.
 From..... ft. to..... ft., From..... ft. to..... ft.

6 GROUT MATERIAL: Neat cement Cement grout Bentonite Other CLASS H / SILICA FLOUR GROUT

Grout Intervals: From 0' ft. to 3' ft., From..... ft. to..... ft., From..... ft. to..... ft.

What is the nearest source of possible contamination:
 Septic tank Lateral lines Pit privy Livestock pens Insecticide storage Other (specify below)
 Sewer lines Cesspool Sewage lagoon Fuel storage Abandoned water well
 Watertight sewer lines Seepage pit Feedyard Fertilizer storage Oil well/gas well N/A

Direction from well..... Distance from well.....

FROM	TO	LITHOLOGIC LOG	FROM	TO	LITHO. LOG (cont.) or PLUGGING INTERVALS
<u>0'</u>	<u>6"</u>	<u>CONCRETE</u>			
<u>6"</u>	<u>27'</u>	<u>BROWN SILTY CLAY / CLAY</u>			
<u>27'</u>	<u>30'</u>	<u>SAND</u>			

7 CONTRACTOR'S OR LANDOWNER'S CERTIFICATION: This water well was constructed, reconstructed, or plugged under my jurisdiction and was completed on (mo/day/year) 9/9/2014 and this record is true to the best of my knowledge and belief. Kansas Water Well Contractor's License No. 743..... This Water Well Record was completed on (mo/day/year) 9/24/14 under the business name of Cahoy Pump Service..... by (signature) [Signature]

INSTRUCTIONS: Use typewriter or ball point pen. PLEASE PRESS FIRMLY and PRINT clearly. Please fill in blanks and check the correct answers. Send one copy to Kansas Department of Health and Environment, Bureau of Water, Geology Section, 1000 SW Jackson St., Suite 420, Topeka, Kansas 66612-1367. Telephone 785-296-5524. Send one copy to WATER WELL OWNER and retain one for your records. Include fee of \$5.00 for each constructed well. Visit us at <http://www.kdheks.gov/waterwell/index.html>

ANGLE DRILL NOTES:
 1. XD-B4: DIP TO WEST AT 8° FROM VERTICAL
 2. E-C4R: DIP TO WEST AT 2° FROM VERTICAL
 3. E-C4R: DIP TO WEST AT 4° FROM VERTICAL
 4. E-C4A: DIP TO EAST AT 30° FROM VERTICAL
 5. (ONE ELECTRODE ONLY)
 IF SURFACE LOCATIONS ARE INACCESSIBLE DUE TO WALLS, MOVE BACK AND INCREASE ANGLE FROM VERTICAL (WITH MC APPROVAL)

POST-SURVEY WELL ADJUSTMENTS

WELL I.D.	DISTANCE FROM SURVEYED LOCATION EAST (FT)	NORTH (FT)
T-B2	0.0	-2.5
XD-B1	-3.0	0.0
XS-A2	-7.0	4.0
XS-B1	-3.0	0.0
XS-B2	-3.0	3.0
XS-C1	7.0	5.0
XS-C4	-14.0	-3.0
XS-C5	-1.5	1.5
XS-D3	REMOVED	REMOVED
XS-D4	REMOVED	REMOVED
XS-D5	0.0	-1.5
XS-D6	5.0	-6.0
XS-D7	-2.0	0.0
XS-E4	-2.0	-1.0
XS-E6	-3.5	1.0

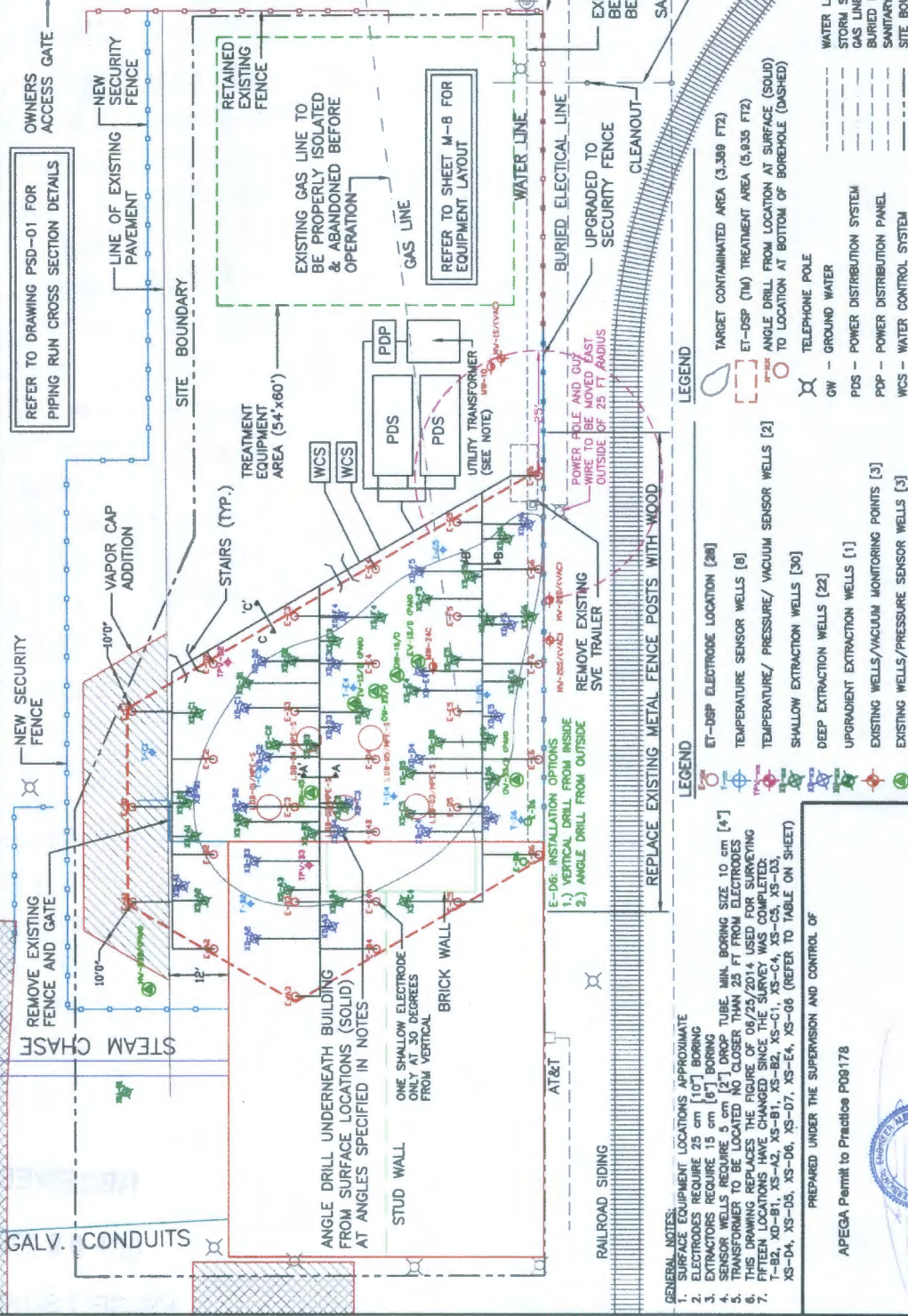

GENERAL NOTES:
 1. SURFACE EQUIPMENT LOCATIONS APPROXIMATE
 2. ELECTRODES REQUIRE 25 cm [10"] BORING
 3. EXTRACTORS REQUIRE 15 cm [6"] BORING
 4. SENSOR WELLS REQUIRE 5 cm [2"] DROP TUBE. MIN. BORING SIZE 10 cm [4"]
 5. TRANSFORMER TO BE LOCATED NO CLOSER THAN 25 FT FROM ELECTRODES
 6. THIS DRAWING REPLACES THE FIGURE OF 06/25/2014 USED FOR SURVEYING
 7. FIFTEEN LOCATIONS HAVE CHANGED SINCE THE SURVEY WAS COMPLETED:
 T-B2, XD-B1, XS-A2, XS-B1, XS-B2, XS-C1, XS-C4, XS-C5, XS-D3, XS-D4, XS-D5, XS-D6, XS-D7, XS-E4, XS-E6 (REFER TO TABLE ON SHEET)

E-D6: INSTALLATION OPTIONS
 1.) VERTICAL DRILL FROM INSIDE
 2.) ANGLE DRILL FROM OUTSIDE

POWER HOLE AND CUT LAST WIRE TO BE MOVED EAST TO LOCATION AT BOTTOM OF BOREHOLE (DASHED)

LEGEND

- ET-DSP ELECTRODE LOCATION [20]
- TEMPERATURE SENSOR WELLS [8]
- TEMPERATURE/ PRESSURE/ VACUUM SENSOR WELLS [2]
- SHALLOW EXTRACTION WELLS [30]
- DEEP EXTRACTION WELLS [22]
- UPGRADIENT EXTRACTION WELLS [1]
- EXISTING WELLS/VACUUM MONITORING POINTS [3]
- EXISTING WELLS/PRESSURE SENSOR WELLS [5]

LEGEND

- GW - GROUND WATER
- PDS - POWER DISTRIBUTION SYSTEM
- PDP - POWER DISTRIBUTION PANEL
- WCS - WATER CONTROL SYSTEM

LEGEND

- WATER LINE
- STORM SEWER LINE
- GAS LINE
- BURIED ELECTRICAL LINE
- SANITARY SEWER LINE
- SITE BOUNDARY

REFER TO DRAWING PSD-01 FOR PIPING RUN CROSS SECTION DETAILS

REFER TO SHEET M-8 FOR EQUIPMENT LAYOUT

EXISTING GAS LINE TO BE PROPERLY ISOLATED & ABANDONED BEFORE OPERATION

WATER METER CONTRACTORS ACCESS GATE (EXISTING)

WATER RETAINED EXISTING FENCE

EXISTING WATER LINE TO BE PROPERLY ISOLATED BEFORE OPERATION

CLEANOUT DISCHARGE TO EXISTING SANITARY SEWER

WATER LINE STORM SEWER LINE GAS LINE BURIED ELECTRICAL LINE SANITARY SEWER LINE SITE BOUNDARY

SCALE IN FEET

WFL-01

WELL FIELD LAYOUT
ARCADIS
501 North Santa Fe Site
SALINA, KANSAS

REVISIONS

NO.	DATE	BY	DESCRIPTION
01			ISSUE FOR PERMIT
02			ISSUE FOR PERMIT
03			ISSUE FOR PERMIT
04			ISSUE FOR PERMIT
05			ISSUE FOR PERMIT
06			ISSUE FOR PERMIT
07			ISSUE FOR PERMIT
08			ISSUE FOR PERMIT
09			ISSUE FOR PERMIT
10			ISSUE FOR PERMIT
11			ISSUE FOR PERMIT
12			ISSUE FOR PERMIT
13			ISSUE FOR PERMIT
14			ISSUE FOR PERMIT
15			ISSUE FOR PERMIT
16			ISSUE FOR PERMIT
17			ISSUE FOR PERMIT
18			ISSUE FOR PERMIT
19			ISSUE FOR PERMIT
20			ISSUE FOR PERMIT
21			ISSUE FOR PERMIT
22			ISSUE FOR PERMIT
23			ISSUE FOR PERMIT
24			ISSUE FOR PERMIT
25			ISSUE FOR PERMIT
26			ISSUE FOR PERMIT
27			ISSUE FOR PERMIT
28			ISSUE FOR PERMIT
29			ISSUE FOR PERMIT
30			ISSUE FOR PERMIT
31			ISSUE FOR PERMIT
32			ISSUE FOR PERMIT
33			ISSUE FOR PERMIT
34			ISSUE FOR PERMIT
35			ISSUE FOR PERMIT
36			ISSUE FOR PERMIT
37			ISSUE FOR PERMIT
38			ISSUE FOR PERMIT
39			ISSUE FOR PERMIT
40			ISSUE FOR PERMIT

ILLAN-MCGEE CORP.
 CONSULTING ENGINEERS & SURVEYORS
 1000 WEST 10TH AVENUE, SUITE 100
 CALGARY, ALBERTA, CANADA T2C 1A6
 PH: 403.266.6100 FAX: 403.272.7521

DAVID ASHLEY
 REGISTERED PROFESSIONAL ENGINEER
 1000 WEST 10TH AVENUE, SUITE 100
 CALGARY, ALBERTA, CANADA T2C 1A6
 PH: 403.266.6100 FAX: 403.272.7521

July 15 2014

PREPARED UNDER THE SUPERVISION AND CONTROL OF
APEGA Permit to Practice P08178