

County: Saline Fraction: NW NW NE NW Sec. 13 T 14 S R 3 W

CORRECTION(S) TO WATER WELL COMPLETION RECORD (WWC-5) - to rectify lacking or incorrect information

Owner: AP Property Holdings, LLC

If corrected, location was listed as:

Location changed to:

Section-Township-Range: 13-14S-2W

13-14S-3W

Fraction (¼ ¼ ¼): NW NW NE NW

NW NW NE NW

Other changes: Initial statements: Latitude: 38.34071

Changed to: Latitude: 38.84071

Comments:

Verification method: Latitude & longitude, KGS' "LEO" conversion tool, written description, site map received with well records, and mapping tool & aerial photos on KGS website. Initials: ORA Date: 12/1/2017

Submitted by:  Kansas Geological Survey, Data Resources Library, 1930 Constant Avenue, Lawrence, KS 66047-3724

Kansas Dept. of Health & Environment, Bureau of Water, 1000 SW Jackson, Suite 420, Topeka, KS 66612-1367

revised

WATER WELL PLUGGING RECORD Form WWC-5P KSA 82a-1212 ID NO. MW1

1 LOCATION OF WATER WELL: Fraction NW 1/4 NW 1/4 NE 1/4 NW 1/4 Section Number 13 Township Number T 14 S Range Number 02

Street/Rural Address of Well Location; if unknown, distance & direction from nearest town or intersection: If at owner's address, check here 201 E. Iron Ave Salina, KS Global Positioning Systems (GPS) information: Latitude: 38.34071 Longitude: 97.60762 Elevation: 1231.11

2 WATER WELL OWNER: AP Property Holdings, LLC RR#, St. Address, Box #: PO Box 1213 City, State ZIP Code: Salina, KS

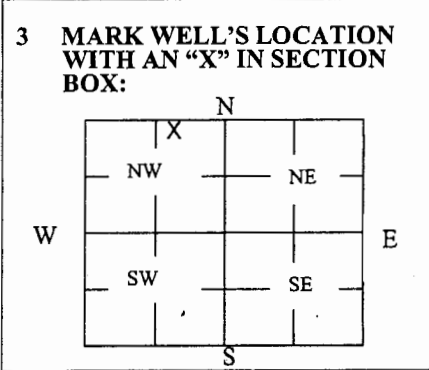

4 DEPTH OF WELL 44.70 ft. WELL'S STATIC WATER LEVEL 36.15 ft. WELL WAS USED AS: [List of uses with checkboxes]

5 TYPE OF BLANK CASING USED: [List of casing types with checkboxes] Steel, RMP (SR), Wrought, Fiberglass, Other (Specify below), PVC, ABS, Asbestos-Cement, Concrete Tile

6 GROUT PLUG MATERIAL: [List of materials with checkboxes] Neat cement, Cement grout, Bentonite, Other. Grout Plug Intervals: From 3 ft. to 44.70 ft. What is the nearest source of possible contamination: [List of sources with checkboxes]

Table with 6 columns: FROM, TO, PLUGGING MATERIALS, FROM, TO, PLUGGING MATERIALS. Row 1: 0, 3, Compacted Silt/Clay. Row 2: 3, 44.70, Hydradrated Bentonite Chips.

7 CONTRACTOR'S OR LANDOWNER'S CERTIFICATION: This water well was plugged under my jurisdiction and was completed on (mo/day/year) 10/24/2016 and this record is true to the best of my knowledge and belief.

13-14-3W

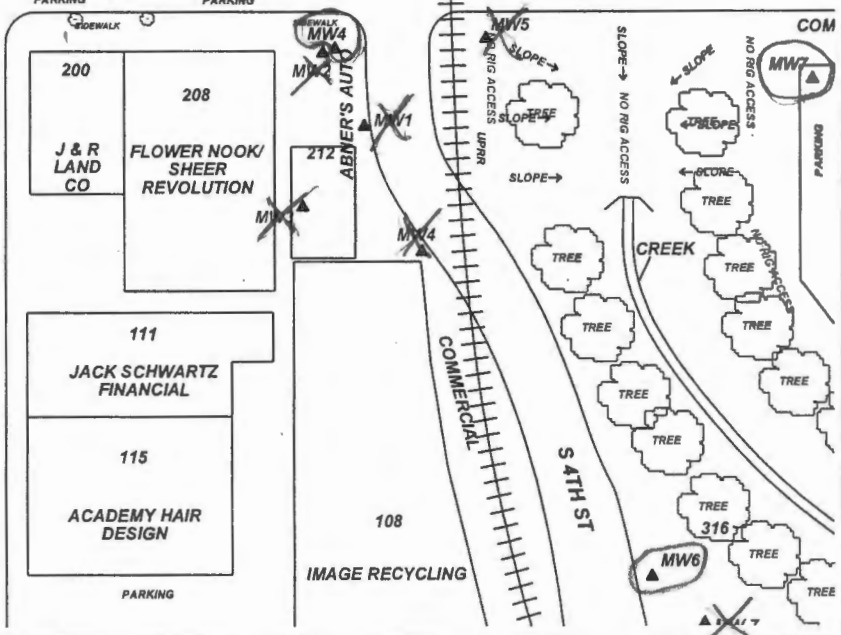
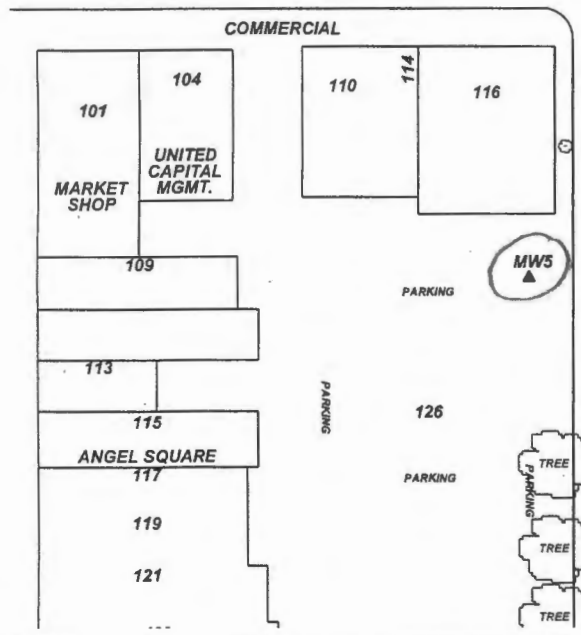
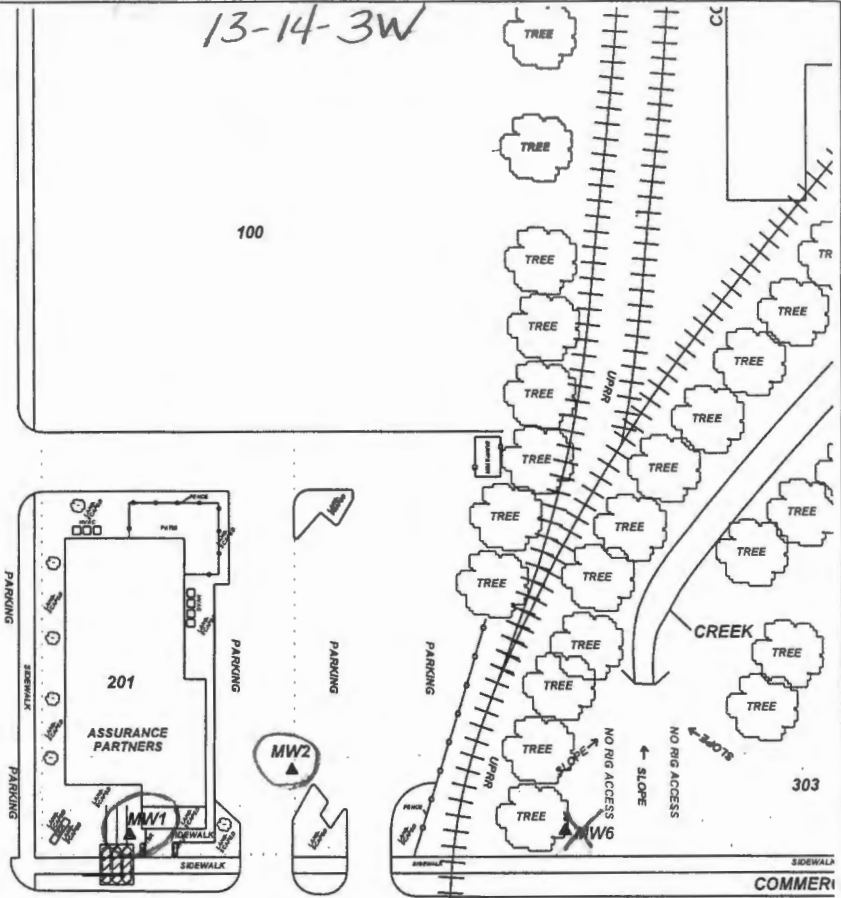
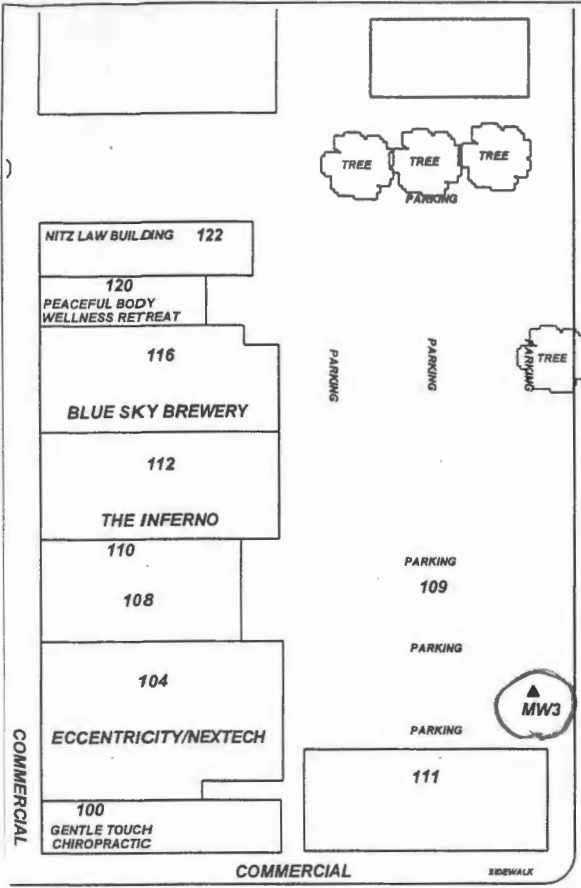

PROJECT: **5TH & IRON (NE CORNER)**  
 ADDRESS: **201 E IRON ST**  
 LOCATION: **SALINA, KS**  
 DRAWN BY: **B. SCOTT** DATE: **02/05/15**  
 REVISED BY: **C. ROE** DATE: **08/26/15**  
 AEI JOB #: **TM195** KDHE JOB #: **U5-085-14745**

TITLE:  
**ASSOCIATED ENVIRONMENTAL INC.**

LEGEND:  
 [Hatched Box] = FILLED IN PLACE (3) 1,300 G. USTS & LINES  
 [Circle with Triangle] = Monitor Well Location  
 [Triangle] = Plugged/Destroyed Well Location (Perney's Auto Sales U5-085-10736)  
 [Dotted Line] = Site Property Boundary

*Circled = correct location*  
*X = incorrect location*

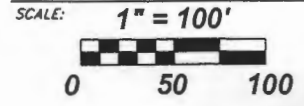

NOTES: