

County: Saline Fraction: SE NE NW NW Sec. 13 T 14 S R 3 W

CORRECTION(S) TO WATER WELL COMPLETION RECORD (WWC-5) - to rectify lacking or incorrect information

Owner: AP Property Holdings LLC

If corrected, location was listed as:

Section-Township-Range: 13-14S-2W

Fraction (1/4 1/4 1/4): SE NE NW NW

Location changed to:

13-14S-3W

SE NE NW NW

Other changes: Initial statements: _____

Changed to: _____

Comments: _____

Verification method: Latitude & longitude, KGS' "LEO" conversion tool, written description, site map received with well records, and mapping tool & aerial photos on KGS website. Initials: ORA Date: 12/1/2017

Submitted by: Kansas Geological Survey, Data Resources Library, 1930 Constant Avenue, Lawrence, KS 66047-3724

Kansas Dept. of Health & Environment, Bureau of Water, 1000 SW Jackson, Suite 420, Topeka, KS 66612-1367

revised

MW5

WATER WELL PLUGGING RECORD Form WWC-5P KSA 82a-1212 ID NO.

1 LOCATION OF WATER WELL: Fraction SE 1/4 NE 1/4 NW 1/4 NW 1/4 Section Number 13 Township Number T 14 S Range Number 02 E X W

Street/Rural Address of Well Location; if unknown, distance & direction from nearest town or intersection: If at owner's address, check here 126 5th St. Salina, KS Global Positioning Systems (GPS) information: Latitude: 38.84009 Longitude: 97.60811 Elevation: 1230.54 Horizontal Datum: WGS84, NAD83, NAD27 Collection Method:

2 WATER WELL OWNER: AP Property Holdings LLC RR#, St. Address, Box #: PO Box 1213 City, State ZIP Code: Salina, KS 67402 Est. Accuracy: < 3 m, 3-5 m, 5-15 m, > 15 m

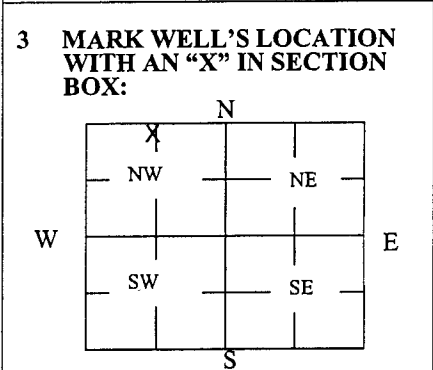

4 DEPTH OF WELL 44.00 ft. WELL'S STATIC WATER LEVEL 35.62 ft. WELL WAS USED AS: Domestic, Irrigation, Feedlot, Industrial, Public Water Supply, Oil Field Water Supply, Domestic (Lawn & Garden), Air Conditioning, Dewatering, Monitoring, Injection Well, Other. Was a chemical/bacteriological sample submitted to Department? Yes No X

5 TYPE OF BLANK CASING USED: Steel, PVC, RMP (SR), ABS, Wrought, Asbestos-Cement, Fiberglass, Concrete Tile, Other. Blank casing diameter 2 in. Was casing pulled? Yes X No If yes, how much 3 ft. Casing height above or below land surface -36 in.

6 GROUT PLUG MATERIAL: Neat cement, Cement grout, Bentonite, Other. Grout Plug Intervals: From 3 ft. to 44.00 ft., From ft. to ft., From ft. to ft. What is the nearest source of possible contamination: Septic tank, Sewer lines, Watertight sewer lines, Lateral lines, Cess pool, Seepage pit, Pit privy, Sewage lagoon, Feedyard, Livestock pens, Fuel storage, Fertilizer storage, Insecticide storage, Abandoned water well, Oil well/Gas well, Other (specify below). Direction from well? East How many feet? 50

Table with 6 columns: FROM, TO, PLUGGING MATERIALS, FROM, TO, PLUGGING MATERIALS. Rows: 0 to 0.5 ft. Asphalt; 0.5 to 3 ft. Compacted Silt/Clay; 3 to 44.00 ft. Hydrated Bentonite Chips.

7 CONTRACTOR'S OR LANDOWNER'S CERTIFICATION: This water well was plugged under my jurisdiction and was completed on (mo/day/year) 10/24/2016 and this record is true to the best of my knowledge and belief. Kansas Water Well Contractor's License No. 585. This Water Well Record was completed on (mo/day/year) 11/2/2016 under the business name of Associated Environmental, Inc. by (signature)

Send one white copy to Kansas Department of Health & Environment, Geology Section, 1000 SW Jackson Street, Ste. 420, Topeka, KS 66612-1367. Send one copy to WATER WELL OWNER and retain one for your records. Visit us at http://www.kdheks.gov/waterwell/index.html Telephone 785-296-5524.

13-14-3W

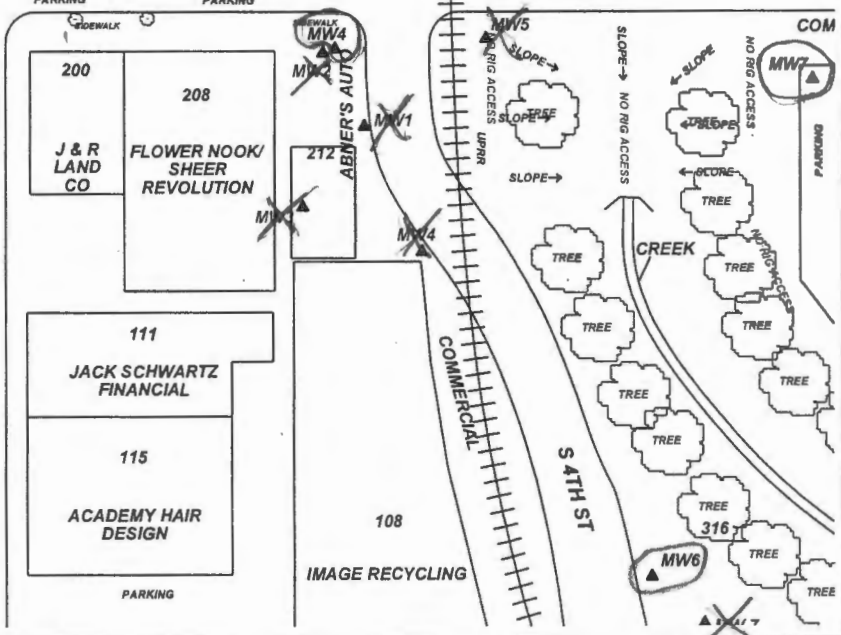
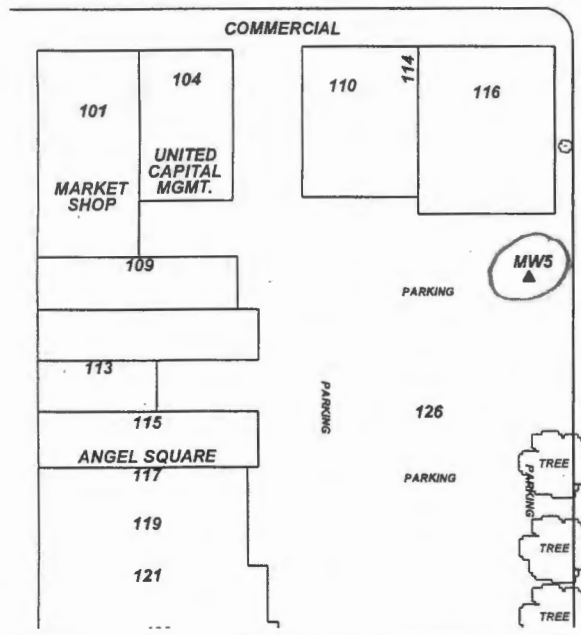
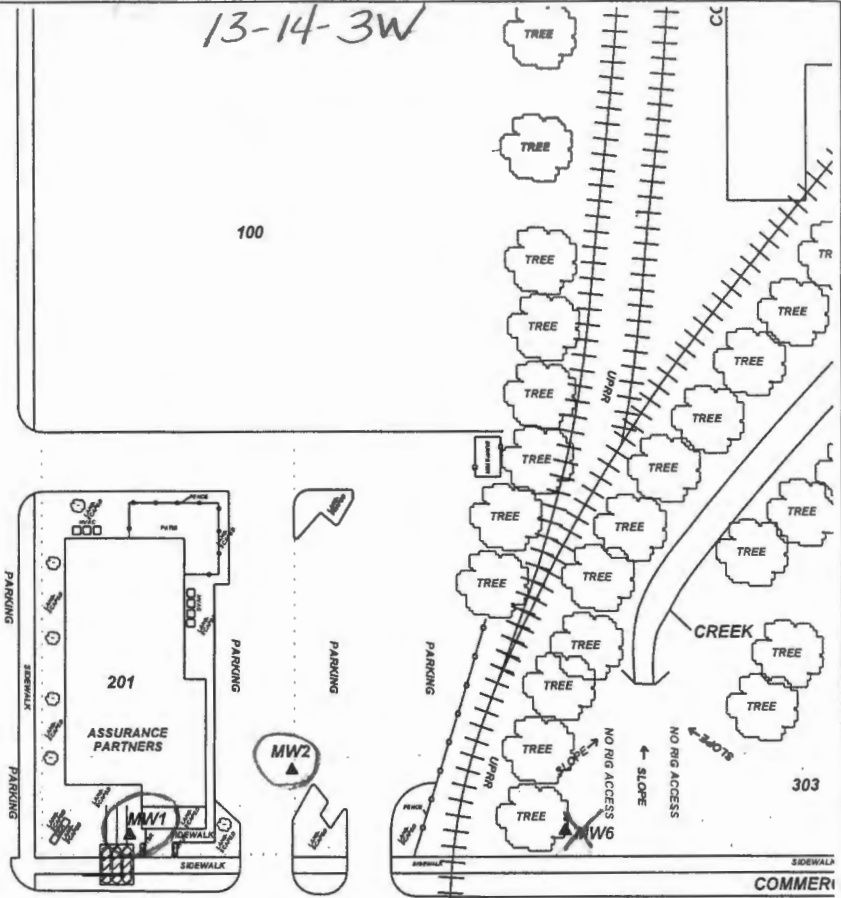
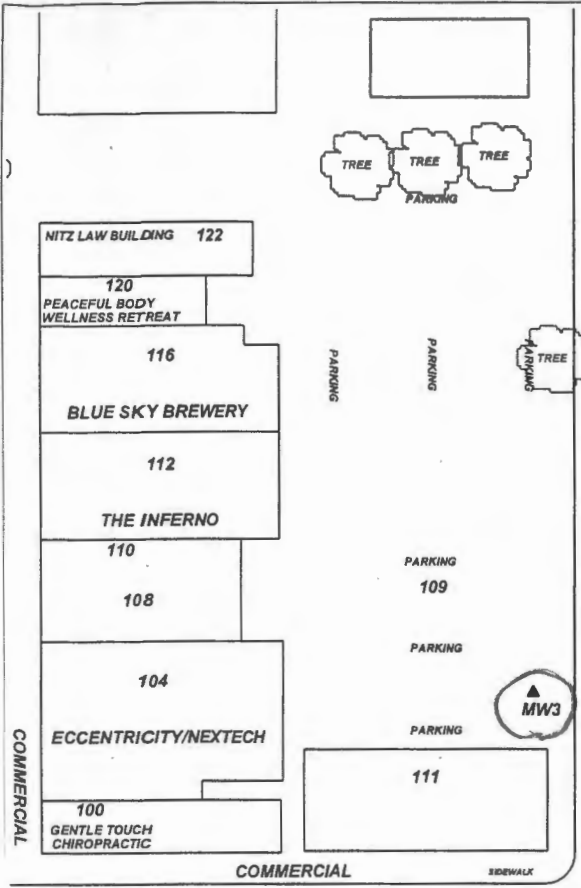

PROJECT: **5TH & IRON (NE CORNER)**
 ADDRESS: **201 E IRON ST**
 LOCATION: **SALINA, KS**
 DRAWN BY: **B. SCOTT** DATE: **02/05/15**
 REVISED BY: **C. ROE** DATE: **08/26/15**
 AEI JOB #: **TM195** KDHE JOB #: **U5-085-14745**

TITLE:
ASSOCIATED ENVIRONMENTAL INC.

LEGEND:
 [Hatched Box] = FILLED IN PLACE (3) 1,300 G. USTS & LINES
 [Circle with Triangle] = Monitor Well Location
 [Triangle] = Plugged/Destroyed Well Location (Perney's Auto Sales U5-085-10736)
 [Dotted Line] = Site Property Boundary

Circled = correct location
X = incorrect location

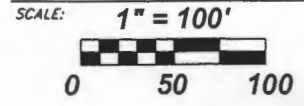

NOTES: