

WATER WELL PLUGGING RECORD Form WWC-5P KSA 82a-1212 ID NO. US-027-00843

1 LOCATION OF WATER WELL: County: <u>NE 1/4 NE 1/4 NE 1/4</u>	Fraction	Section Number <u>21</u>	Township Number <u>15S</u>	Range Number <u>8</u> E/W <input checked="" type="checkbox"/>
--	----------	-----------------------------	-------------------------------	--

Distance and direction from nearest town or city street address of well if located within city?

Junction of Hwys 140 + 156 Ellsworth KS MW 8

2 WATER WELL OWNER: <u>BOBBIE E. OTT TRUST</u>	Global Positioning Systems (decimal degrees, min. of 4 digits)
RR#, St. Address, Box #: <u>PO BOX 12 #1</u>	Latitude: _____
City, State ZIP Code: <u>ELLSWORTH KS 67439</u>	Longitude: _____
	Elevation: _____
	Datum: _____
	Data Collection Method: _____

3 MARK WELL'S LOCATION WITH AN "X" IN SECTION BOX:

4 DEPTH OF WELL 41.4 ft.

WELL'S STATIC WATER LEVEL 39.45 ft

WELL WAS USED AS:

1 Domestic	5 Public Water Supply	9 Dewatering
2 Irrigation	6 Oil Field Water Supply	<u>10 Monitoring</u>
3 Feedlot	7 Domestic (Lawn & Garden)	11 Injection Well
4 Industrial	8 Air Conditioning	12 Other _____

Was a chemical/bacteriological sample submitted to Department? Yes \_\_\_\_\_ No \_\_\_\_\_

5 TYPE OF BLANK CASING USED:

1 Steel	3 RMP (SR)	5 Wrought	7 Fiberglass	9 Other (Specify below)
<u>2 PVC</u>	4 ABS	6 Asbestos-Cement	8 Concrete Tile	

Blank casing diameter 2 in. Was casing pulled? Yes  No  If yes, how much 3'

Casing height above or below land surface 42 in.

6 GROUT PLUG MATERIAL: 1 Neat cement 2 Cement grout 3 Bentonite 4 Other \_\_\_\_\_

Grout Plug Intervals: From 41.4 ft. to 3 ft., From \_\_\_\_\_ ft. to \_\_\_\_\_ ft., From \_\_\_\_\_ to \_\_\_\_\_ ft.

What is the nearest source of possible contamination:

1 Septic tank	6 Seepage pit	<u>11 Fuel Storage</u>	16 Other (specify below)
2 Sewer lines	7 Pit privy	12 Fertilizer storage	
3 Watertight sewer lines	8 Sewage lagoon	13 Insecticide storage	
4 Lateral lines	9 Feedyard	14 Abandoned water well	Direction from well? <u>WNW</u>
5 Cess pool	10 Livestock pens	15 Oil well/Gas well	How many feet? <u>230</u>

FROM	TO	PLUGGING MATERIALS	FROM	TO	PLUGGING MATERIALS
<u>41.4</u>	<u>3.5</u>	<u>BENTONITE CHIPS</u>			
<u>3.5</u>	<u>0</u>	<u>TOPSOIL</u>			

7 CONTRACTOR'S OR LANDOWNER'S CERTIFICATION: This water well was plugged under my jurisdiction and was completed on (mo/day/year) 1/8/09 and this record is true to the best of my knowledge and belief. Kansas Water Well Contractor's License No. 118/09. This Water Well Record was completed on (mo/day/year) 1/8/09 under the business name of Tank Management Services by (signature) [Signature]

INSTRUCTIONS: Use typewriter or ballpoint pen. Please press firmly and print clearly. Please fill in blanks, underline or circle the correct answers. Send top three copies to Kansas Department of Health and Environment, Bureau of Water, Geology Section, 1000 SW Jackson St., Ste. 420, Topeka, Kansas 66612-1367. Telephone: 785/296-5522. Send one to Water Well Owner and retain one for your records. Visit us at <http://www.kdheks.gov/geo/waterwells>.

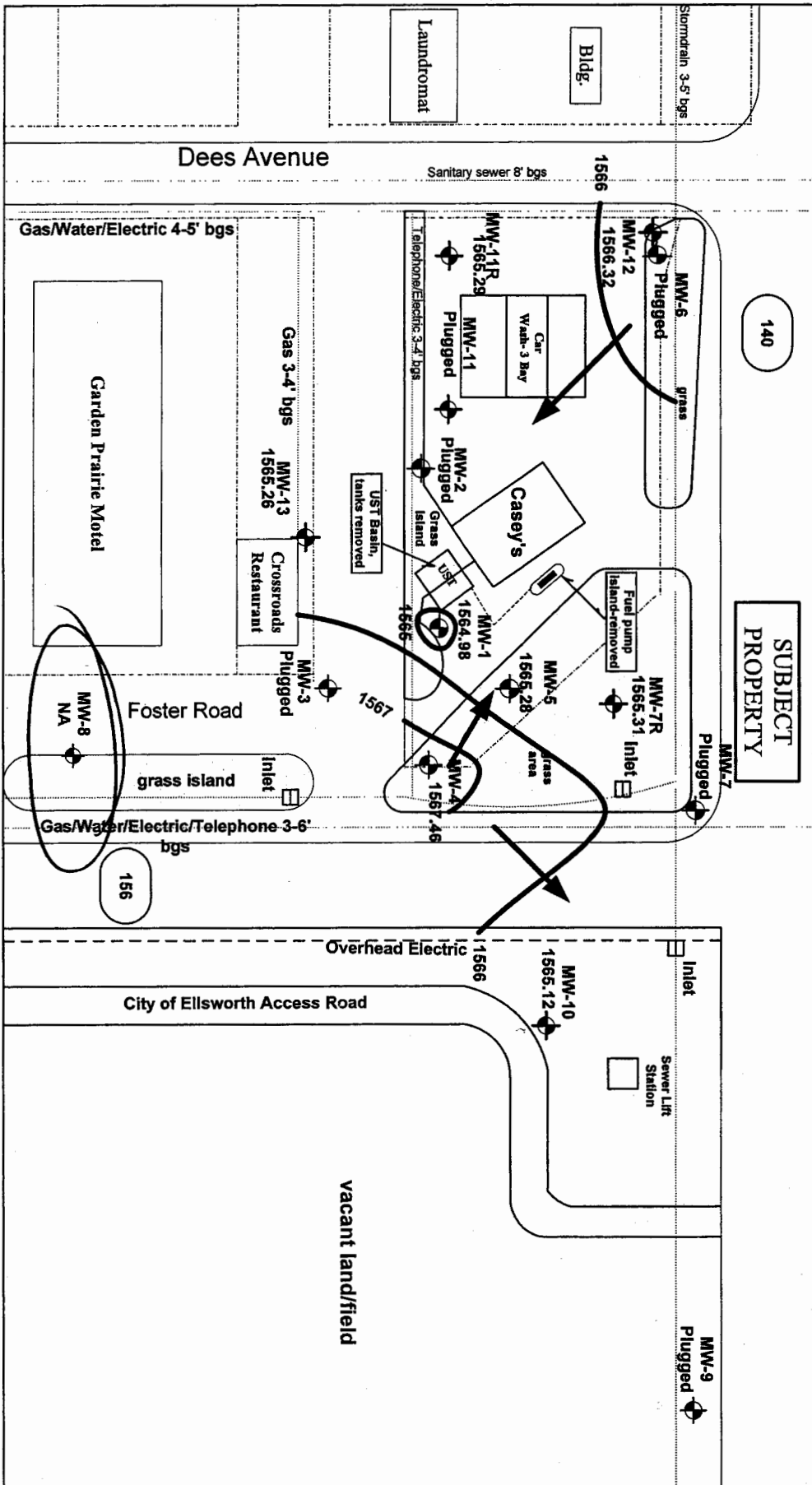

<p>Property/right of way line Utilities (varying depths below ground surface-bgs)</p> <p>Direction of groundwater flow</p> <p>Groundwater elevations and contours are expressed in AMSL (Above Mean Sea Level Datum) Contour Interval = 1 Foot</p> <p>100 FEET</p> <p>North Arrow</p>	<p><b>TMS</b> Tank Management Services, Inc.          KDHE PROJECT NAME: Cunningham Motors          KDHE PROJECT CODE: UE-027-00843          Jct. Hwy 140 &amp; 156, Ellsworth, Kansas</p>	<p><b>Figure 3.1</b>          Groundwater Flow Map          DATE: June 2008</p>
---	--	---



Cunningham MOTORS

Ellsworth KS

Plug well & Remove Vent &  
Pud.

SWL 39.45

TOTAL DEPTH 41.4

Plugged w/ Bentonite TO  
3' Below TOC

3' casing cutoff