

WATER WELL RECORD Form WWC-5

Division of Water Resources App. No.

Well ID

Original Record Correction Change in Well Use

1 LOCATION OF WATER WELL: Fraction NW 1/4 NW 1/4 S 8 NW 1/4 Section Number 26 Township Number T 16 S 17 Range Number R 25 E 1 W
 County: Ness

2 WELL OWNER: Last Name Giess First: Rod Street or Rural Address where well is located (if unknown, distance and direction from nearest town or intersection): If at owner's address, check here:
 Business: 10757 St Hwy 4
 Address: Ransom State: Ks ZIP: 67572 3/4 mi west on Arnold, Ks
1/4 mi South

3 LOCATE WELL WITH "X" IN SECTION BOX:

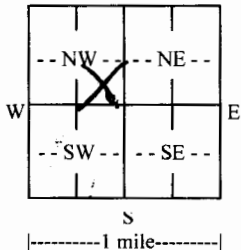

4 DEPTH OF COMPLETED WELL: 75 ft.
 Depth(s) Groundwater Encountered: 1) 40 ft.
 2) ft. 3) ft., or 4) Dry Well
 WELL'S STATIC WATER LEVEL: 40 ft.
 below land surface, measured on (mo-day-yr) 6-06-18
 above land surface, measured on (mo-day-yr)
 Pump test data: Well water was 40 ft.
 after 2 hours pumping 35 gpm
 Well water was 40 ft.
 after 2 hours pumping 35 gpm
 Estimated Yield: 35 gpm
 Bore Hole Diameter: 8 in. to 7.5 ft. and in. to ft.

5 Latitude: 38.38.12 N (decimal degrees)
Longitude: 100.3.26 W (decimal degrees)
 Datum: WGS 84 NAD 83 NAD 27
 Source for Latitude/Longitude:
 GPS (unit make/model:)
 (WAAS enabled? Yes No)
 Land Survey Topographic Map
 Online Mapper:

6 Elevation: 2536 ft. Ground Level TOC
 Source: Land Survey GPS Topographic Map
 Other

7 WELL WATER TO BE USED AS:

1. Domestic: <input type="checkbox"/> Household <input type="checkbox"/> Lawn & Garden <input checked="" type="checkbox"/> Livestock <input type="checkbox"/> Irrigation <input type="checkbox"/> Feedlot <input type="checkbox"/> Industrial	5. <input type="checkbox"/> Public Water Supply: well ID <u> </u> 6. <input type="checkbox"/> Dewatering: how many wells? <u> </u> 7. <input type="checkbox"/> Aquifer Recharge: well ID <u> </u> 8. <input type="checkbox"/> Monitoring: well ID <u> </u> 9. Environmental Remediation: well ID <u> </u> <input type="checkbox"/> Air Sparge <input type="checkbox"/> Soil Vapor Extraction <input type="checkbox"/> Recovery <input type="checkbox"/> Injection	10. <input type="checkbox"/> Oil Field Water Supply: lease <u> </u> 11. Test Hole: well ID <u> </u> <input type="checkbox"/> Cased <input type="checkbox"/> Uncased <input type="checkbox"/> Geotechnical 12. Geothermal: how many bores? <u> </u> a) Closed Loop <input type="checkbox"/> Horizontal <input type="checkbox"/> Vertical b) Open Loop <input type="checkbox"/> Surface Discharge <input type="checkbox"/> Inj. of Water 13. <input type="checkbox"/> Other (specify): <u> </u>
---	---	---

Was a chemical/bacteriological sample submitted to KDHE? Yes No If yes, date sample was submitted:
 Water well disinfected? Yes No

8 TYPE OF CASING USED: Steel PVC Other CASING JOINTS: Glued Clamped Welded Threaded
 Casing diameter 5 in. to 3.5 ft., Diameter in. to ft., Diameter in. to ft.
 Casing height above land surface 28 in. Weight 5 lbs./ft. Wall thickness or gauge No. 40

TYPE OF SCREEN OR PERFORATION MATERIAL:
 Steel Stainless Steel Fiberglass PVC Other (Specify)
 Brass Galvanized Steel Concrete tile None used (open hole)

SCREEN OR PERFORATION OPENINGS ARE:
 Continuous Slot Mill Slot Gauze Wrapped Torch Cut Drilled Holes Other (Specify)
 Louvered Shutter Key Punched Wire Wrapped Saw Cut None (Open Hole)

SCREEN-PERFORATED INTERVALS: From 35 ft. to 75 ft., From ft. to ft., From ft. to ft.
 GRAVEL PACK INTERVALS: From 35 ft. to 75 ft., From ft. to ft., From ft. to ft.

9 GROUT MATERIAL: Neat cement Cement grout Bentonite Other
 Grout Intervals: From 0 ft. to 20 ft., From 20 ft. to 35 ft., From ft. to ft.

Nearest source of possible contamination:
 Septic Tank Lateral Lines Pit Privy Livestock Pens Insecticide Storage
 Sewer Lines Cess Pool Sewage Lagoon Fuel Storage Abandoned Water Well
 Watertight Sewer Lines Seepage Pit Feedyard Fertilizer Storage Oil Well/Gas Well
 Other (Specify)
 Direction from well? NW Distance from well? 1000 ft

10 FROM	TO	LITHOLOGIC LOG	FROM	TO	LITHO. LOG (cont.) or PLUGGING INTERVALS
<u>0</u>	<u>7</u>	<u>top soil + fine sand</u>	<u>73</u>	<u>75</u>	<u>Shale</u>
<u>7</u>	<u>12</u>	<u>fine sand</u>			
<u>13</u>	<u>15</u>	<u>Red Clay</u>			
<u>16</u>	<u>21</u>	<u>medium sand + yellow clay</u>			
<u>22</u>	<u>44</u>	<u>yellow clay</u>			
<u>44</u>	<u>45</u>	<u>hard rock</u>			
<u>46</u>	<u>52</u>	<u>yellow clay</u>			
<u>52</u>	<u>54</u>	<u>hard rock</u>			
<u>54</u>	<u>73</u>	<u>yellow clay + medium sand</u>			

Notes:

11 CONTRACTOR'S OR LANDOWNER'S CERTIFICATION: This water well was constructed, reconstructed, or plugged under my jurisdiction and was completed on (mo-day-year) 6-06-18 and this record is true to the best of my knowledge and belief of Kansas Water Well Contractor's License No. 8227 This Water Well Record was completed on (mo-day-year) 6-27-18 under the business name of Evel Windmill Repair

INSTRUCTIONS: Send one copy to WATER WELL OWNER and retain one copy for your records. Submit fee of \$5.00 for each constructed well along with one (white) copy to Kansas Department of Health and Environment, Bureau of Water, Geology Section, 1000 SW Jackson St., Suite 420, Topeka, Kansas 66612-1367. Telephone (785) 296-3565.