

WATER WELL RECORD

Form WWC-5

Division of Water Resources App. No. 8047

Pg 1 of 2

LOCATION OF WATER WELL:

Wichita

Fraction

1/4 SW 1/4 SW 1/4 SE 1/4

Section Number

24

Township Number

T 16 S

Range Number

R 38

OE OX

Natural Address of Well Location; if unknown, distance & direction to nearest town or intersection: If at owner's address, check here

Global Positioning System (GPS) information:

Latitude: (in decimal degrees)

Longitude: (in decimal degrees)

Elevation:

Datum: WGS 84, NAD 83, NAD 27

Collection Method:

GPS unit (Make/Model:)

Digital Map/Photo, Topographic Map, Land Survey

Est. Accuracy: <3 m, 3-5 m, 5-15 m, >15 m

WATER WELL OWNER: Thelma Miller

RR#, St. Address, Box # P. O. BOX 617

City, State, ZIP Code Scott City, Ks 67871

LOCATE WELL WITH AN "X" IN SECTION BOX:

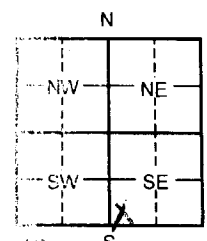

4 DEPTH OF COMPLETED WELL

224 ft.

Depth(s) Groundwater Encountered (1) ft. (2) ft. (3) ft.

WELL'S STATIC WATER LEVEL 174 ft. below land surface measured on mo/day/yr

Pump test data: Well water was ft. after hours pumping gpm

EST. YIELD gpm: Well water was ft. after hours pumping gpm

WELL WATER TO BE USED AS: Public water supply Geothermal Injection well

Domestic Feedlot Oil field water supply Dewatering Other (Specify below)

Irrigation Industrial Domestic-lawn & garden Monitoring well

Was a chemical/bacteriological sample submitted to Department? Yes No

If yes, mo/day/yr sample was submitted

Water Well Disinfected? Yes No

TYPE OF CASING USED:

Steel PVC Other

JOINING JOINTS: Glued Clamped Welded Threaded

Casing diameter 12 in. to 184 ft., Diameter in. to ft., Diameter in. to ft.

Casing height above land surface 18 in., Weight 12.710 lbs./ft. Wall thickness or gauge No. 490

TYPE OF SCREEN OR PERFORATION MATERIAL:

Steel Stainless Steel PVC Other (Specify)

Brass Galvanized Steel None used (open hole)

SCREEN OR PERFORATION OPENINGS ARE:

Continuous Slot Mill slot Gauze wrapped Torch cut Drilled holes None (open hole)

Louvered shutter Key punched Wire wrapped Saw cut Other (specify)

SCREEN-PERFORATED INTERVALS: From 184 ft. to 224 ft., From ft. to ft.

GRAVEL PACK INTERVALS: From 20 ft. to 224 ft., From ft. to ft.

From ft. to ft., From ft. to ft.

GROUT MATERIAL: Neat cement Cement grout Bentonite Other

Grout intervals From 0 ft. to 20 ft. From ft. to ft. From ft. to ft.

What is the nearest source of possible contamination:

Septic tank Lateral lines Pit privy Livestock pens Insecticide storage Other (specify below)

Sewer lines Cesspool Sewage lagoon Fuel storage Abandoned water well

Watertight sewer lines Seepage pit Feedyard Fertilizer storage Oil well/gas well Old well

Distance from well west Distance from well 90

Table with columns: FROM, TO, LITHOLOGIC LOG, FROM, TO, LITHO. LOG (cont.) or PLUGGING INTERVALS. Rows describe geological layers from surface to 94 ft depth.

CONTRACTOR'S OR LANDOWNER'S CERTIFICATION: This water well was constructed, reconstructed, or plugged

in my jurisdiction and was completed on (mo/day/year) 6-15-11 and this record is true to the best of my knowledge and belief.

My Kansas Water Well Contractor's License No. 554. This Water Well Record was completed on (mo/day/year) 6-24-11

For the business name of Woofter Pump & Well Inc. by (signature) Jay P. Woofter

INSTRUCTIONS: Please fill in blanks and check the correct answers. Send three copies (white, blue, pink) to Kansas Department of Health and Environment, Bureau of Geology Section, 1000 SW Jackson St., Suite 420, Topeka, Kansas 66612-1367. Telephone 785-296-5522. Send one to WATER WELL OWNER and retain for your records. Include fee of \$5.00 for each constructed well. Visit us at http://www.kdheks.gov/waterwell/index.html.

WATER WELL RECORD

Form WWC-5

Division of Water Resources App. No. **8047** Pg 2 of 2

1 LOCATION OF WATER WELL:	Fraction	Section Number	Township Number	Range Number
County: Wichita	¼ SW ¼ SW ¼ SE ¼	24	T 16 S	R 38 <input type="checkbox"/> E <input type="checkbox"/> W

Street/Rural Address of Well Location; if unknown, distance & direction from nearest town or intersection: If at owner's address, check here .

Global Positioning System (GPS) information:
 Latitude: _____ (in decimal degrees)
 Longitude: _____ (in decimal degrees)
 Elevation: _____
 Datum: WGS 84, NAD 83, NAD 27
 Collection Method:
 GPS unit (Make/Model: _____)
 Digital Map/Photo, Topographic Map, Land Survey
 Est. Accuracy: <3 m, 3-5 m, 5-15 m, >15 m

2 WATER WELL OWNER: Thelma Miller
 RR#, St. Address, Box # P. O. BOX 617
 City, State, ZIP Code Scott City, Ks 67871

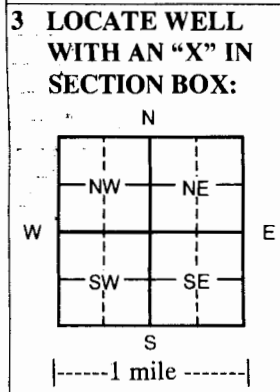

4 DEPTH OF COMPLETED WELL 224 ft.

Depth(s) Groundwater Encountered (1) _____ ft. (2) _____ ft. (3) _____ ft.

WELL'S STATIC WATER LEVEL **174** ft. below land surface measured on mo/day/yr _____

Pump test data: Well water was _____ ft. after _____ hours pumping _____ gpm

EST. YIELD _____ gpm: Well water was _____ ft. after _____ hours pumping _____ gpm

WELL WATER TO BE USED AS: Public water supply Geothermal Injection well
 Domestic Feedlot Oil field water supply Dewatering Other (Specify below)
 Irrigation Industrial Domestic-lawn & garden Monitoring well

Was a chemical/bacteriological sample submitted to Department? Yes No
 If yes, mo/day/yr sample was submitted _____

Water Well Disinfected? Yes No

5 TYPE OF CASING USED: Steel PVC Other _____

CASING JOINTS: Glued Clamped Welded Threaded

Casing diameter **12** in. to **184** ft., Diameter _____ in. to _____ ft., Diameter _____ in. to _____ ft.
 Casing height above land surface **18** in., Weight **12.710** lbs./ft. Wall thickness or gauge No. **.490**

TYPE OF SCREEN OR PERFORATION MATERIAL:
 Steel Stainless Steel PVC Other (Specify) _____
 Brass Galvanized Steel None used (open hole)

SCREEN OR PERFORATION OPENINGS ARE:
 Continuous Slot Mill slot Gauze wrapped Torch cut Drilled holes None (open hole)
 Louvered shutter Key punched Wire wrapped Saw cut Other (specify) _____

SCREEN-PERFORATED INTERVALS: From **184** ft. to **224** ft., From _____ ft. to _____ ft.
 From _____ ft. to _____ ft., From _____ ft. to _____ ft.

GRAVEL PACK INTERVALS: From **20** ft. to **224** ft., From _____ ft. to _____ ft.
 From _____ ft. to _____ ft., From _____ ft. to _____ ft.

6 GROUT MATERIAL: Neat cement Cement grout Bentonite Other _____

Grout Intervals From **0** ft. to **20** ft. From _____ ft. to _____ ft. From _____ ft. to _____ ft.

What is the nearest source of possible contamination:
 Septic tank Lateral lines Pit privy Livestock pens Insecticide storage Other (specify below)
 Sewer lines Cesspool Sewage lagoon Fuel storage Abandoned water well
 Watertight sewer lines Seepage pit Feedyard Fertilizer storage Oil well/gas well **Old well**

Direction from well **west** Distance from well **90**

FROM	TO	LITHOLOGIC LOG	FROM	TO	LITHO. LOG (cont.) or PLUGGING INTERVALS
192	202	Fine sd w/clay & caliche strks			
202	208	Fine to med sand			
208	218	Fine to med sd & gravel			
218	230	Yellow ochre/black shale			

7 CONTRACTOR'S OR LANDOWNER'S CERTIFICATION: This water well was constructed, reconstructed, or plugged under my jurisdiction and was completed on (mo/day/year) **6-15-11** and this record is true to the best of my knowledge and belief.

Kansas Water Well Contractor's License No. **554** This Water Well Record was completed on (mo/day/year) **6-24-11**
 under the business name of **Woofter Pump & Well Inc.** by (signature) *Jay C. Woofter*

INSTRUCTIONS: Please fill in blanks and check the correct answers. Send three copies (white, blue, pink) to Kansas Department of Health and Environment, Bureau of Water, Geology Section, 1000 SW Jackson St., Suite 420, Topeka, Kansas 66612-1367. Telephone 785-296-5522. Send one to WATER WELL OWNER and retain one for your records. Include fee of \$5.00 for each constructed well. Visit us at <http://www.kdheks.gov/waterwell/index.html>.