

WATER WELL RECORD Form WWC-5

Original Record Correction Change in Well Use

Division of Water Resources App. No.

Well ID

SMW-110

1 LOCATION OF WATER WELL: County: Barton	Fraction SE ¼ SW ¼ SW ¼ SW ¼	Section Number 34	Township Number T 17 S	Range Number R 11 <input type="checkbox"/> E <input checked="" type="checkbox"/> W
---	---------------------------------	-----------------------------	----------------------------------	--

2 WELL OWNER: Last Name: ADM Business: ADM Address: 8800 West 110st Street Address: Suite 220 City: Overland Park State: KS ZIP: 66201	Street or Rural Address where well is located (if unknown, distance and direction from nearest town or intersection): If at owner's address, check here: <input type="checkbox"/> 105 East Front Street, Claflin, Ks.
--	---

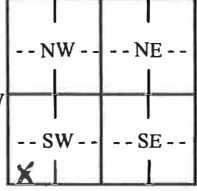
3 LOCATE WELL WITH "X" IN SECTION BOX: N  W E S ----- 1 mile -----	4 DEPTH OF COMPLETED WELL: 45 ft. Depth(s) Groundwater Encountered: 1) ft. 2) ft. 3) ft., or 4) <input type="checkbox"/> Dry Well WELL'S STATIC WATER LEVEL: 31.09 ft. <input checked="" type="checkbox"/> below land surface, measured on (mo-day-yr) 5-6-2023 <input type="checkbox"/> above land surface, measured on (mo-day-yr) Pump test data: Well water was ft. after hours pumping gpm Well water was ft. after hours pumping gpm Estimated Yield: gpm Bore Hole Diameter: in. to ft. and 3.75 in. to 4 ft.	5 Latitude: 38.522156 (decimal degrees) Longitude: -98.533456 (decimal degrees) Horizontal Datum: <input checked="" type="checkbox"/> WGS 84 <input type="checkbox"/> NAD 83 <input type="checkbox"/> NAD 27 Source for Latitude/Longitude: <input checked="" type="checkbox"/> GPS (unit make/model: Juniper Geode GNS2) (WAAS enabled? <input type="checkbox"/> Yes <input type="checkbox"/> No) <input type="checkbox"/> Land Survey <input type="checkbox"/> Topographic Map <input type="checkbox"/> Online Mapper:
		6 Elevation: NA ft. <input type="checkbox"/> Ground Level <input type="checkbox"/> TOC Source: <input type="checkbox"/> Land Survey <input checked="" type="checkbox"/> GPS <input type="checkbox"/> Topographic Map <input type="checkbox"/> Other

7 WELL WATER TO BE USED AS:

1. Domestic: <input type="checkbox"/> Household <input type="checkbox"/> Lawn & Garden <input type="checkbox"/> Livestock 2. Irrigation 3. Feedlot 4. Industrial	5. <input type="checkbox"/> Public Water Supply: well ID 6. <input type="checkbox"/> Dewatering: how many wells? 7. <input type="checkbox"/> Aquifer Recharge: well ID 8. <input checked="" type="checkbox"/> Monitoring: well ID SMW-110 9. Environmental Remediation: well ID <input type="checkbox"/> Air Sparge <input type="checkbox"/> Soil Vapor Extraction <input type="checkbox"/> Recovery <input type="checkbox"/> Injection	10. <input type="checkbox"/> Oil Field Water Supply: lease 11. Test Hole: well ID <input type="checkbox"/> Cased <input type="checkbox"/> Uncased <input type="checkbox"/> Geotechnical 12. Geothermal: how many bores? a) Closed Loop <input type="checkbox"/> Horizontal <input type="checkbox"/> Vertical b) Open Loop <input type="checkbox"/> Surface Discharge <input type="checkbox"/> Inj. of Water 13. <input type="checkbox"/> Other (specify):
--	--	---

Was a chemical/bacteriological sample submitted to KDHE? Yes No If yes, date sample was submitted:

Water well disinfected? Yes No

8 TYPE OF CASING USED: Steel PVC Other CASING JOINTS: Glued Clamped Welded Threaded
 Casing diameter **1** in. to **20** ft., Diameter in. to ft., Diameter in. to ft.
 Casing height above land surface **0** in. Weight lbs./ft. Wall thickness or gauge No. **sch. 40**

TYPE OF SCREEN OR PERFORATION MATERIAL:
 Steel Stainless Steel Fiberglass PVC Other (Specify)
 Brass Galvanized Steel Concrete tile None used (open hole)

SCREEN OR PERFORATION OPENINGS ARE:
 Continuous Slot Mill Slot Gauze Wrapped Torch Cut Drilled Holes Other (Specify)
 Louvered Shutter Key Punched Wire Wrapped Saw Cut None (Open Hole)

SCREEN-PERFORATED INTERVALS: From **20** ft. to **45** ft., From ft. to ft., From ft. to ft.
GRAVEL PACK INTERVALS: From **18** ft. to **45** ft., From ft. to ft., From ft. to ft.

9 GROUT MATERIAL: Neat cement Cement grout Bentonite Other **cement pad**

Grout Intervals: From **1** ft. to **18** ft., From **0** ft. to **1** ft., From ft. to ft.

Nearest source of possible contamination:
 Septic Tank Lateral Lines Pit Privy Livestock Pens Insecticide Storage
 Sewer Lines Cess Pool Sewage Lagoon Fuel Storage Abandoned Water Well
 Watertight Sewer Lines Seepage Pit Feedyard Fertilizer Storage Oil Well/Gas Well
 Other (Specify) **Undefined**
 Direction from well? **Uncertain** Distance from well? **Uncertain** ft.

10 FROM	TO	LITHOLOGIC LOG	FROM	TO	LITHO. LOG (cont.) or PLUGGING INTERVALS
0	4	Sandy Loam topsoil, dark brown			
4	19	Silty Clay, brown to dark brown			
19	20	Loamy Sand, brown, some caliche			
20	28	Silt Loam, brown, clay in part			
28	30	Sandy Loam, brown			
30	38	Silty Clay Loam, brown, some sand			
38	43	Silty Clay, brown			Notes:
43	45	Silty Clay Loam, brown			

11 CONTRACTOR'S OR LANDOWNER'S CERTIFICATION: This water well was constructed, reconstructed, or plugged under my jurisdiction and was completed on (mo-day-year) **5-5-2023** and this record is true to the best of my knowledge and belief.
 Kansas Water Well Contractor's License No. **604** This Water Well Record was completed on (mo-day-year) **5-29-23**
 under the business name of **Environmental Priority Service, Inc.** Signature *[Signature]*

T. 17 R.11W Sec. 34

Barton County

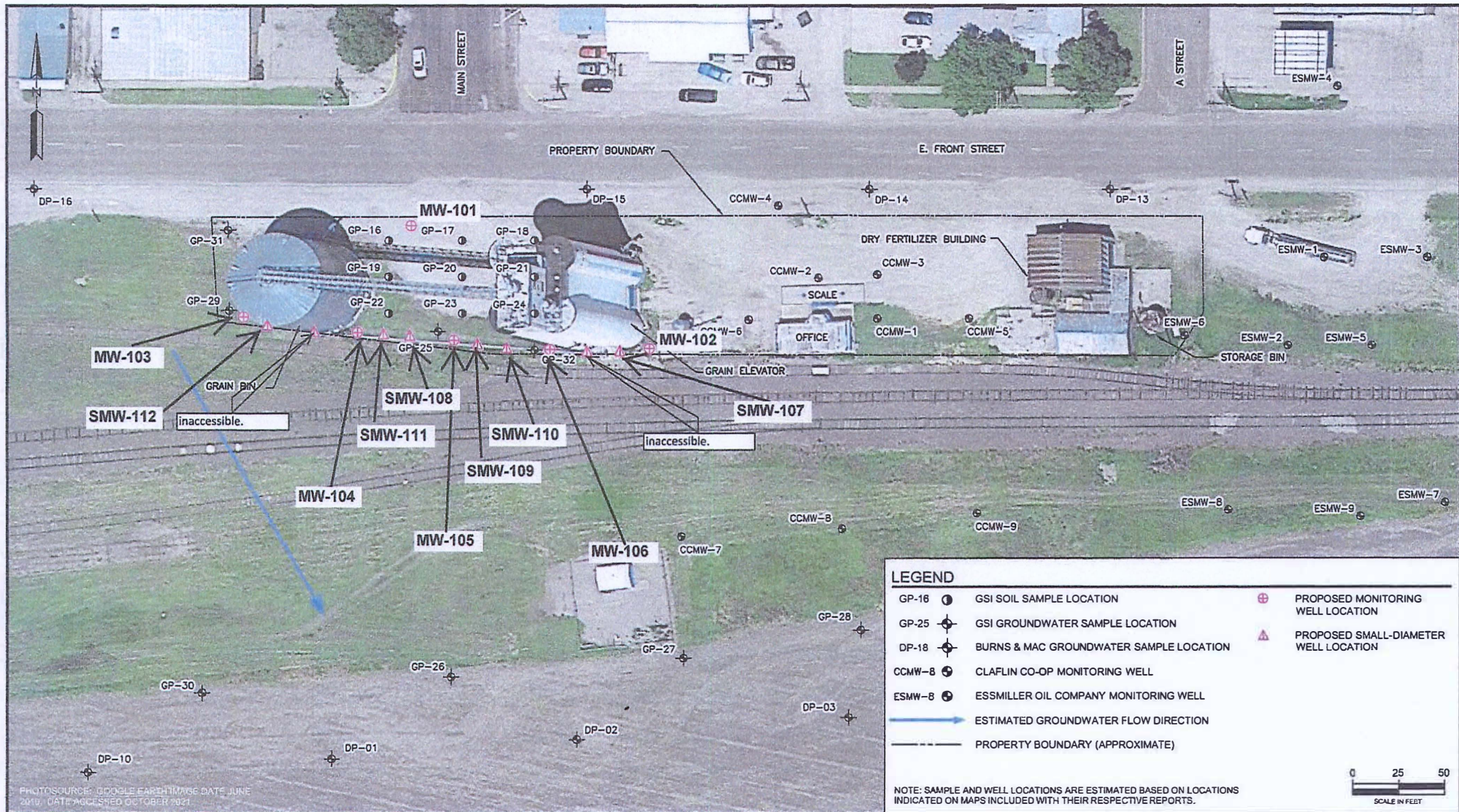

PHOTOSOURCE: GOOGLE EARTH IMAGE DATE JUNE 2019 DATE ACCESSED OCTOBER 2021



PROPOSED SAMPLE LOCATIONS MAP

ADM
CLAFLIN FACILITY
105 E. FRONT STREET
CLAFLIN, KANSAS

DATE:	JUNE 2022
SCALE:	1"=50'
DRAWN BY:	ASR
APPROVED:	PA
FIGURE 4	