

WATER WELL RECORD Form WWC-5

Original Record Correction Change in Well Use

Division of Water Resources App. No.

Well ID MW-102

1 LOCATION OF WATER WELL: County: Barton	Fraction SW ¼ SE ¼ SW ¼ SW ¼	Section Number 34	Township Number T 17 S	Range Number R 11 <input type="checkbox"/> E <input checked="" type="checkbox"/> W
---	---------------------------------	-----------------------------	----------------------------------	--

2 WELL OWNER: Last Name: ADM Business: ADM Address: 8800 West 110st Street Address: Suite 220 City: Overland Park State: KS ZIP: 66201	Street or Rural Address where well is located (if unknown, distance and direction from nearest town or intersection): If at owner's address, check here: <input type="checkbox"/> 105 Front Street, Claflin, Ks. East
--	---

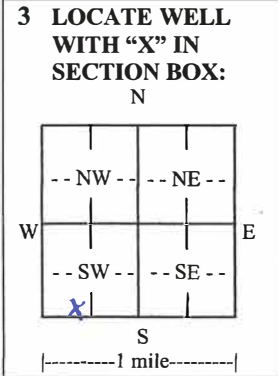

4 DEPTH OF COMPLETED WELL: **45** ft.

Depth(s) Groundwater Encountered: 1) ft.
2) ft. 3) ft., or 4) Dry Well

WELL'S STATIC WATER LEVEL: **31.51** ft.
 below land surface, measured on (mo-day-yr) **5-6-2023**
 above land surface, measured on (mo-day-yr)

Pump test data: Well water was ft.
after hours pumping gpm
Well water was ft.
after hours pumping gpm

Estimated Yield: gpm
Bore Hole Diameter: **8.75** in. to **45** ft. and
..... in. to ft.

5 Latitude: **38.522152** (decimal degrees)
Longitude: **-98.533232** (decimal degrees)
Horizontal Datum: WGS 84 NAD 83 NAD 27
Source for Latitude/Longitude:
 GPS (unit make/model: **Juniper Geode GNS2**)
(WAAS enabled? Yes No)
 Land Survey Topographic Map
 Online Mapper:

6 Elevation: **NA** ft. Ground Level TOC
Source: Land Survey GPS Topographic Map
 Other

7 WELL WATER TO BE USED AS:

1. Domestic: <input type="checkbox"/> Household <input type="checkbox"/> Lawn & Garden <input type="checkbox"/> Livestock	5. <input type="checkbox"/> Public Water Supply: well ID	10. <input type="checkbox"/> Oil Field Water Supply: lease
2. <input type="checkbox"/> Irrigation	6. <input type="checkbox"/> Dewatering: how many wells?	11. Test Hole: well ID
3. <input type="checkbox"/> Feedlot	7. <input type="checkbox"/> Aquifer Recharge: well ID	<input type="checkbox"/> Cased <input type="checkbox"/> Uncased <input type="checkbox"/> Geotechnical
4. <input type="checkbox"/> Industrial	8. <input checked="" type="checkbox"/> Monitoring: well ID MW-102	12. Geothermal: how many bores?
	9. Environmental Remediation: well ID	a) Closed Loop <input type="checkbox"/> Horizontal <input type="checkbox"/> Vertical
	<input type="checkbox"/> Air Sparge <input type="checkbox"/> Soil Vapor Extraction	b) Open Loop <input type="checkbox"/> Surface Discharge <input type="checkbox"/> Inj. of Water
	<input type="checkbox"/> Recovery <input type="checkbox"/> Injection	13. <input type="checkbox"/> Other (specify):

Was a chemical/bacteriological sample submitted to KDHE? Yes No If yes, date sample was submitted:

Water well disinfected? Yes No

8 TYPE OF CASING USED: Steel PVC Other CASING JOINTS: Glued Clamped Welded Threaded

Casing diameter **2** in. to **20** ft., Diameter in. to ft., Diameter in. to ft.
Casing height above land surface **0** in. Weight lbs./ft. Wall thickness or gauge No. **sch 40**

TYPE OF SCREEN OR PERFORATION MATERIAL:
 Steel Stainless Steel Fiberglass PVC Other (Specify)

Brass Galvanized Steel Concrete tile None used (open hole)

SCREEN OR PERFORATION OPENINGS ARE:
 Continuous Slot Mill Slot Gauze Wrapped Torch Cut Drilled Holes Other (Specify)

Louvered Shutter Key Punched Wire Wrapped Saw Cut None (Open Hole)

SCREEN-PERFORATED INTERVALS: From **20** ft. to **45** ft., From ft. to ft., From ft. to ft.
GRAVEL PACK INTERVALS: From **18** ft. to **45** ft., From ft. to ft., From ft. to ft.

9 GROUT MATERIAL: Neat cement Cement grout Bentonite Other **cement pad**

Grout Intervals: From **1** ft. to **18** ft., From **0** ft. to **1** ft., From ft. to ft.

Nearest source of possible contamination:

<input type="checkbox"/> Septic Tank	<input type="checkbox"/> Lateral Lines	<input type="checkbox"/> Pit Privy	<input type="checkbox"/> Livestock Pens	<input type="checkbox"/> Insecticide Storage
<input type="checkbox"/> Sewer Lines	<input type="checkbox"/> Cess Pool	<input type="checkbox"/> Sewage Lagoon	<input type="checkbox"/> Fuel Storage	<input type="checkbox"/> Abandoned Water Well
<input type="checkbox"/> Watertight Sewer Lines	<input type="checkbox"/> Seepage Pit	<input type="checkbox"/> Feedyard	<input type="checkbox"/> Fertilizer Storage	<input type="checkbox"/> Oil Well/Gas Well

Other (Specify) **Undefined**

Direction from well? **Uncertain** Distance from well? **Uncertain** ft.

10 FROM	TO	LITHOLOGIC LOG	FROM	TO	LITHO. LOG (cont.) or PLUGGING INTERVALS
0	5	Sand and silt fill, dark brown			
5	15	Silty Clay Loam, tan to brown			
15	30	Silty Clay Loam, brown, sandy in part			
30	45	Silth Clay Loam, light brown			

Notes:

11 CONTRACTOR'S OR LANDOWNER'S CERTIFICATION: This water well was constructed, reconstructed, or plugged under my jurisdiction and was completed on (mo-day-year) **5-1-2023** and this record is true to the best of my knowledge and belief. Kansas Water Well Contractor's License No. **604** This Water Well Record was completed on (mo-day-year) **5/28/23** under the business name of **Environmental Priority Service, Inc.** Signature **[Signature]**

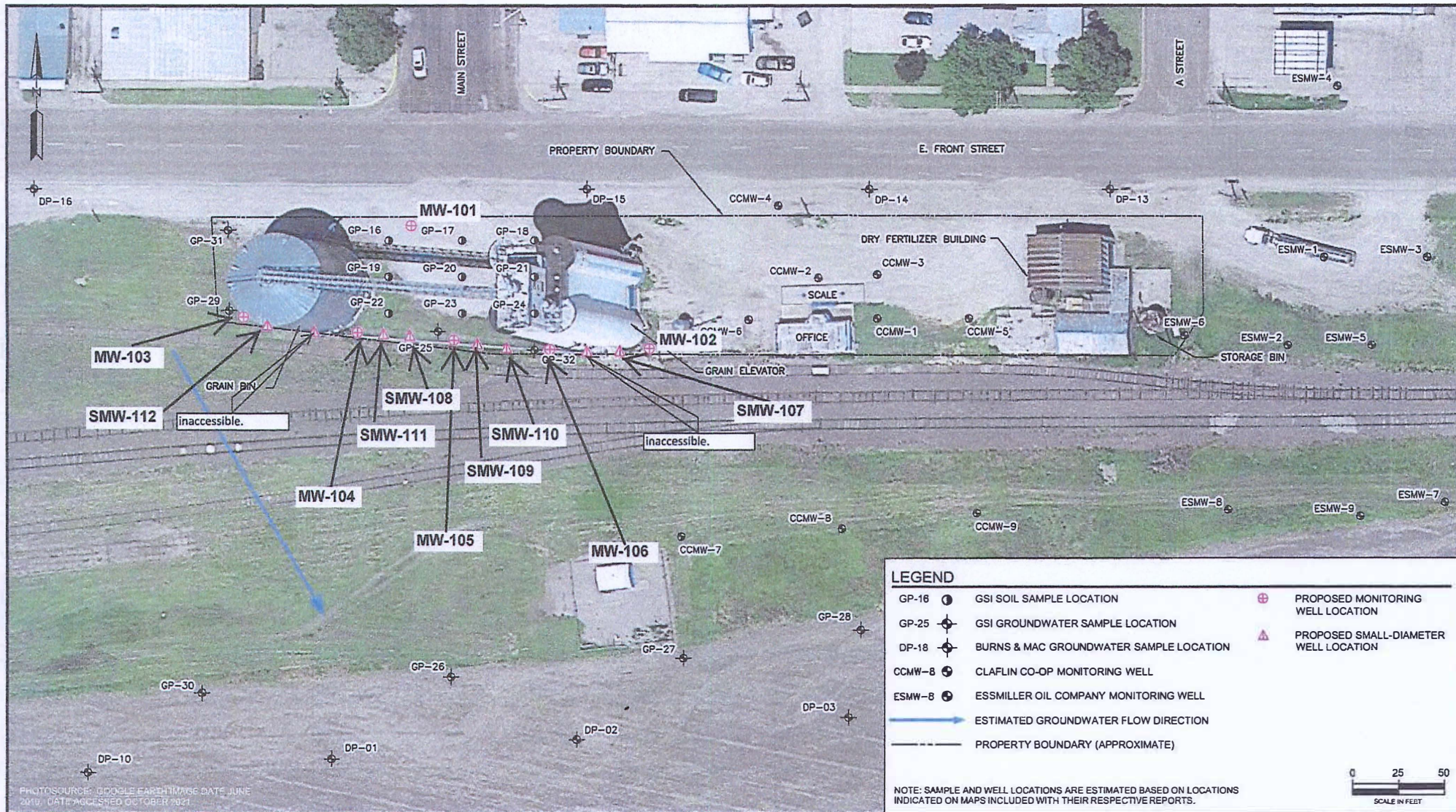

PHOTO SOURCE: GOOGLE EARTH IMAGE DATE JUNE 2019. DATE ACCESSED OCTOBER 2021



PROPOSED SAMPLE LOCATIONS MAP

ADM
CLAFLIN FACILITY
105 E. FRONT STREET
CLAFLIN, KANSAS

DATE:	JUNE 2022
SCALE:	1"=50'
DRAWN BY:	ASR
APPROVED:	PA
FIGURE 4	