

WATER WELL RECORD Form WWC-5

Division of Water Resources App. No.

Well ID MW-106

Original Record Correction Change in Well Use

1 LOCATION OF WATER WELL: County: Barton Fraction SE 1/4 SW 1/4 SW 1/4 SW 1/4 Section Number 34 Township Number T 17 S Range Number R 11 E W

2 WELL OWNER: Last Name: ADM Business: ADM Address: 8800 West 110st Street Suite 220 City: Overland Park State: KS ZIP: 66201 Street or Rural Address where well is located: 105 Front Street, Claflin, Ks. East

3 LOCATE WELL WITH 'X' IN SECTION BOX: N W E S 1 mile

4 DEPTH OF COMPLETED WELL: 45 ft. Depth(s) Groundwater Encountered: 1) 45 ft. 2) 30.47 ft. WELL'S STATIC WATER LEVEL: 30.47 ft. below land surface, measured on (mo-day-yr) 5-6-2023

5 Latitude: 38.522153 Longitude: -98.533399 Horizontal Datum: WGS 84 Source for Latitude/Longitude: GPS (unit make/model: Juniper Geode GNS2)

6 Elevation: NA Source: GPS Land Survey Topographic Map Other

7 WELL WATER TO BE USED AS: 1. Domestic 2. Irrigation 3. Feedlot 4. Industrial 5. Public Water Supply 6. Dewatering 7. Aquifer Recharge 8. Monitoring MW-106 9. Environmental Remediation 10. Oil Field Water Supply 11. Test Hole 12. Geothermal 13. Other

Was a chemical/bacteriological sample submitted to KDHE? No If yes, date sample was submitted: Water well disinfected? No

8 TYPE OF CASING USED: PVC CASING JOINTS: Threaded Casing diameter: 2 in. to 20 ft. Diameter: 20 in. to 40 ft. Diameter: 40 in. to 40 ft. Casing height above land surface: 0 in. Weight: lbs./ft. Wall thickness or gauge No. sch 40

9 GROUT MATERIAL: Neat cement Cement grout Bentonite Other cement pad Grout Intervals: From 1 ft. to 18 ft. From 0 ft. to 1 ft. From 1 ft. to 18 ft.

Nearest source of possible contamination: Other (Specify) Undefined Uncertain Direction from well? Undefined Distance from well? Uncertain ft.

Table with 6 columns: 10 FROM, 10 TO, LITHOLOGIC LOG, FROM, TO, LITHO. LOG (cont.) or PLUGGING INTERVALS. Rows show depth intervals from 0 to 45 ft with lithology descriptions like Sandy Loam fill, Silty Clay Loam, Silt Loam, etc.

Notes:

11 CONTRACTOR'S OR LANDOWNER'S CERTIFICATION: This water well was constructed, reconstructed, or plugged under my jurisdiction and was completed on (mo-day-year) 5-4-2023 and this record is true to the best of my knowledge and belief. Kansas Water Well Contractor's License No. 604. This Water Well Record was completed on (mo-day-year) 5/29/23 under the business name of Environmental Priority Service, Inc. Signature: [Signature]

T. 17 R.11W Sec. 34

Barton County

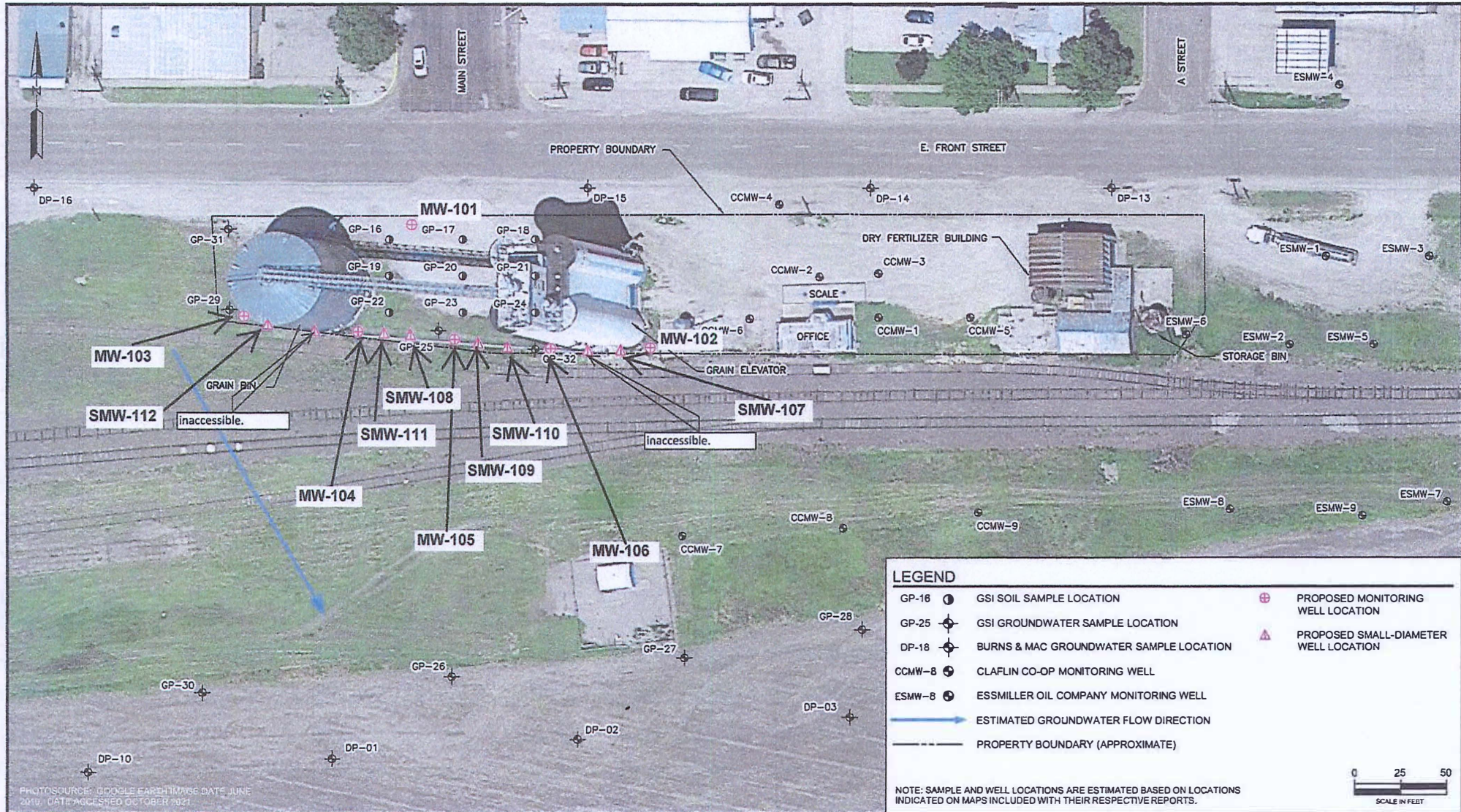

PHOTOSOURCE: GOOGLE EARTH IMAGE DATE JUNE 2019 DATE ACCESSED OCTOBER 2021



PROPOSED SAMPLE LOCATIONS MAP

ADM  
CLAFLIN FACILITY  
105 E. FRONT STREET  
CLAFLIN, KANSAS

DATE:	JUNE 2022
SCALE:	1"=50'
DRAWN BY:	ASR
APPROVED:	PA
FIGURE 4	