

# WATER WELL PLUGGING RECORD Form WWC-5P

KSA 82a-1212 ID NO.

IW-14

1 LOCATION OF WATER WELL: County: Ellsworth	Fraction 1/4 1/4 SW 1/4 SE 1/4	Section Number 31	Township Number T 17 S	Range Number 9 <input type="checkbox"/> E <input checked="" type="checkbox"/> W
--	-----------------------------------	----------------------	---------------------------	--

Street/Rural Address of Well Location; if unknown, distance & direction from nearest town or intersection: If at owner's address, check here ☐ OneOK Facility (Kinder Morgarn)  
777 Y Avenue  
Bushton KS 67427

## Global Positioning Systems (GPS) information:

Latitude: 38. 52188 (in decimal degrees)  
Longitude: -98. 3583 (in decimal degrees)  
Elevation:  
Horizontal Datum: ☐ WGS84, ☐ NAD83, ☐ NAD27  
Collection Method:

2 WATER WELL OWNER: KMI  
RR#, St. Address, Box #: 1001 Louisiana Street  
City, State ZIP Code: Houston TX 77002

☒ GPS unit (Make/Model: Garmin etrek  
☐ Digital Map/Photo, ☐ Topographic Map, ☐ Land Survey  
Est. Accuracy: ☐ < 3 m, ☒ 3-5 m, ☐ 5-15 m, ☐ > 15 m

## 3 MARK WELL'S LOCATION WITH AN "X" IN SECTION BOX:

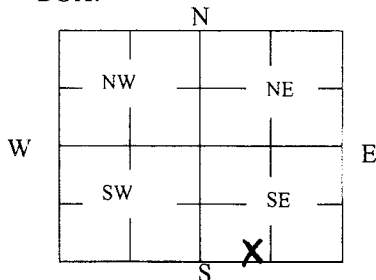

## 4 DEPTH OF WELL 35 ft.

WELL'S STATIC WATER LEVEL \_\_\_\_\_ ft

WELL WAS USED AS:

- |                                     |   |  |
|-------------------------------------|---|--|
| <input type="checkbox"/> Domestic   | <input type="checkbox"/> Public Water Supply      | <input type="checkbox"/> Dewatering            |
| <input type="checkbox"/> Irrigation | <input type="checkbox"/> Oil Field Water Supply   | <input checked="" type="checkbox"/> Monitoring |
| <input type="checkbox"/> Feedlot    | <input type="checkbox"/> Domestic (Lawn & Garden) | <input type="checkbox"/> Injection Well        |
| <input type="checkbox"/> Industrial | <input type="checkbox"/> Air Conditioning         | <input type="checkbox"/> Other _____           |

Was a chemical/bacteriological sample submitted to Department? Yes ☐ No ☒

## 5 TYPE OF BLANK CASING USED:

- ☒ Steel ☐ RMP (SR) ☐ Wrought ☐ Fiberglass ☐ Other (Specify below)  
☒ PVC ☐ ABS ☐ Asbestos-Cement ☐ Concrete Tile

Blank casing diameter 2 in. Was casing pulled? Yes ☒ No ☐ If yes, how much all  
Casing height above or below land surface -6 in.

## 6 GROUT PLUG MATERIAL: ☐ Neat cement ☐ Cement grout ☒ Bentonite ☒ Other Top soil

Grout Plug Intervals: From 0 ft. to 3 ft., From 3 ft. to 35 ft., From \_\_\_\_\_ ft. to \_\_\_\_\_ ft.

What is the nearest source of possible contamination:

- |   |   |   |  |
|---|---|---|--|
| <input type="checkbox"/> Septic tank            | <input type="checkbox"/> Seepage pit    | <input type="checkbox"/> Fuel storage         | <input type="checkbox"/> Other (specify below) |
| <input type="checkbox"/> Sewer lines            | <input type="checkbox"/> Pit privy      | <input type="checkbox"/> Fertilizer storage   |  |
| <input type="checkbox"/> Watertight sewer lines | <input type="checkbox"/> Sewage lagoon  | <input type="checkbox"/> Insecticide storage  |  |
| <input type="checkbox"/> Lateral lines          | <input type="checkbox"/> Feedyard       | <input type="checkbox"/> Abandoned water well | Direction from well? _____                     |
| <input type="checkbox"/> Cess pool              | <input type="checkbox"/> Livestock pens | <input type="checkbox"/> Oil well/Gas well    | How many feet? _____                           |

FROM	TO	PLUGGING MATERIALS	FROM	TO	PLUGGING MATERIALS
0	3	Top Soil			
3	35	Bentonite			

7 CONTRACTOR'S OR LANDOWNER'S CERTIFICATION: This water well was plugged under my jurisdiction and was completed on (mo/day/year) 7-27-16 and this record is true to the best of my knowledge and belief. Kansas Water Well Contractor's License No. 710. This Water Well Record was completed on (mo/day/year) 8-1-16 under the business name of Below Ground Surface, Inc. by (signature) Michael T. Osborn

Send one white copy to Kansas Department of Health & Environment, Geology Section, 1000 SW Jackson Street, Ste. 420, Topeka, KS 66612-1367. Send one copy to WATER WELL OWNER and retain one for your records.  
Visit us at <http://www.kdheks.gov/waterwell/index.html> Telephone 785-296-5524.



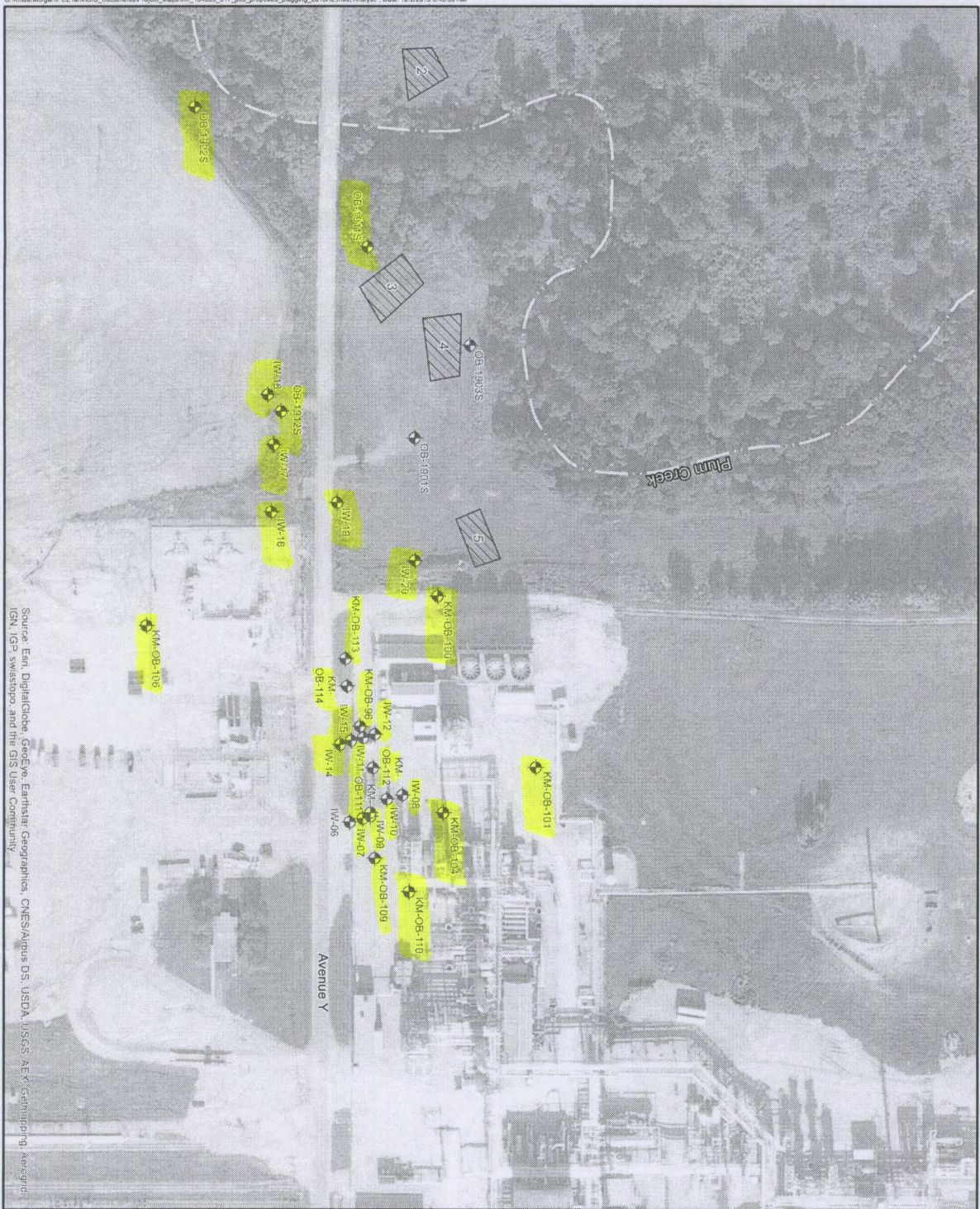

**LEGEND**

Well Plugging Location

Waste Pit

0 70 140 280

Feet

N

**PROPOSED WELL PLUGGING LOCATIONS**

**PCE TANK AREA**

**CLIENT:**

KINDER MORGAN, INC.

**LOCATION:**

BUSHTON, KS

**FIGURE:**

9

**CB I**

CB I ENVIRONMENTAL & INFRASTRUCTURE, INC.

1320 W. 2500 STREET, SUITE 100

WICHITA, KANSAS 67205

(316) 220-8020

**FIGURE:**

9